

CMDA (B)/ No. 1
 C. No. 82/2603/03
 Asst. Scrutiny P.A.
 A.P. [Signature] D.P.

OFFICE COPY

BLOCK NO:130

PRIVATE RESIDENTIAL QTRS.

S.NO:5725/1

S.NO:5728/5

S.NO:5725/1A & 2,3

APPROVED
 SUBJECT TO THE CONDITIONS IN THIS OFFICE LETTER
 No. 22/240/03 Dt. 25-05-05
 FOR MEMBER SECRETARY
 CHENNAI POLICE DEPARTMENT
 CHENNAI - 600 005.

THYAGARAYA NAGAR BUS TERMINUS

S.NO:5725

POLICE QTRS ROAD 6.0 M WIDE

POLICE QTRS. ROAD 6.0 M WIDE

SOUTH USMAN RD

BLOCK NO:128

MADLEY ROAD

as per site 59.74
 as per site 66.0

MUTHURANGAM ROAD

S.NO:5724/6

S.NO:5724/7

S.NO:5706/3

S.NO:5724/4

BLOCK NO:129

16.00M WIDE ROAD

① 17 * 24 = 408
 ② 5 * 124 = 620
 1028

O.S.R - 1680
 + 100
 1780 m²

O.S.R AREA:	
10% O.S.R AREA REQUIRED FOR THE TOTAL SITE AREA (EXCLUDING THE ENCROACHMENT)	1736.00 SQM.
O.S.R AREA PROVIDED	
O.S.R - I	1680.00 SQM
O.S.R - II	100.00 SQM
TOTAL	1780.00 SQM

BLOCKS NO.	QTRS. TYPE	NO OF. BLOCKS	NO. OF QTRS.	NO. OF FLOORS	DRG. NO	AREA SQM.
1	PC/HC	17	136	G + 3	DD/34/03	6936.00
2	PC/HC	5	20	G + 3	DD/36/03	1147.20
TOTAL		22	156			8083.20

SITE AREA	20312.50 Sqm.
(Encroachment area) (-)	2954.78 Sqm.
BALANCE SITE AREA	17357.72 Sqm.
PRO. BUILT UP AREA	8083.20 Sqm.
EXT. BUILT UP AREA	1258.29 Sqm.
TOTAL	9341.49 Sqm
PLOT COVERAGE	18.54 % F.S.I : 0.53
PROPOSED	SITE ROAD

MAMBALAM	PHASE - XI
PROPOSED POLICE QUARTERS	
SURVEY No.	5724/1 PART, BLOCK NO. 129
VILLAGE	THYAGARAYA NAGAR
TOWN/TALUK	MAMBALAM - GUINDY
DISTRICT	CHENNAI

LICENSED SURVEYOR :
 SUPERINTENDING ENGINEER
 TAMILNADU POLICE HOUSING CORPORATION LTD.
 Class-1 Licensed Building Surveyor
 Corporation of Chennai-No. 181/2002-03

APPLICANT :
 Inspector - General of Police
 Headquarters, Chennai-4

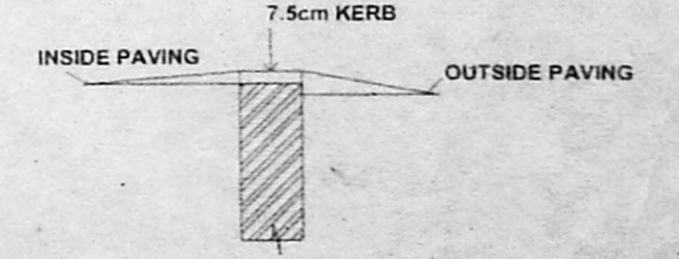
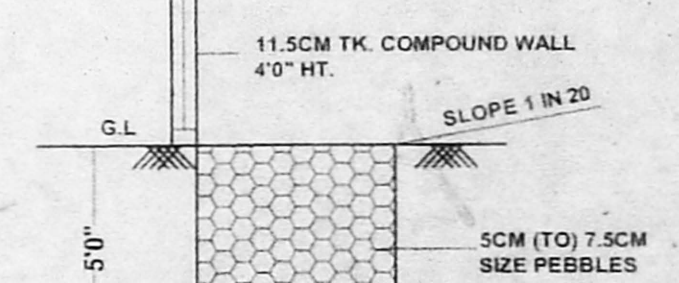
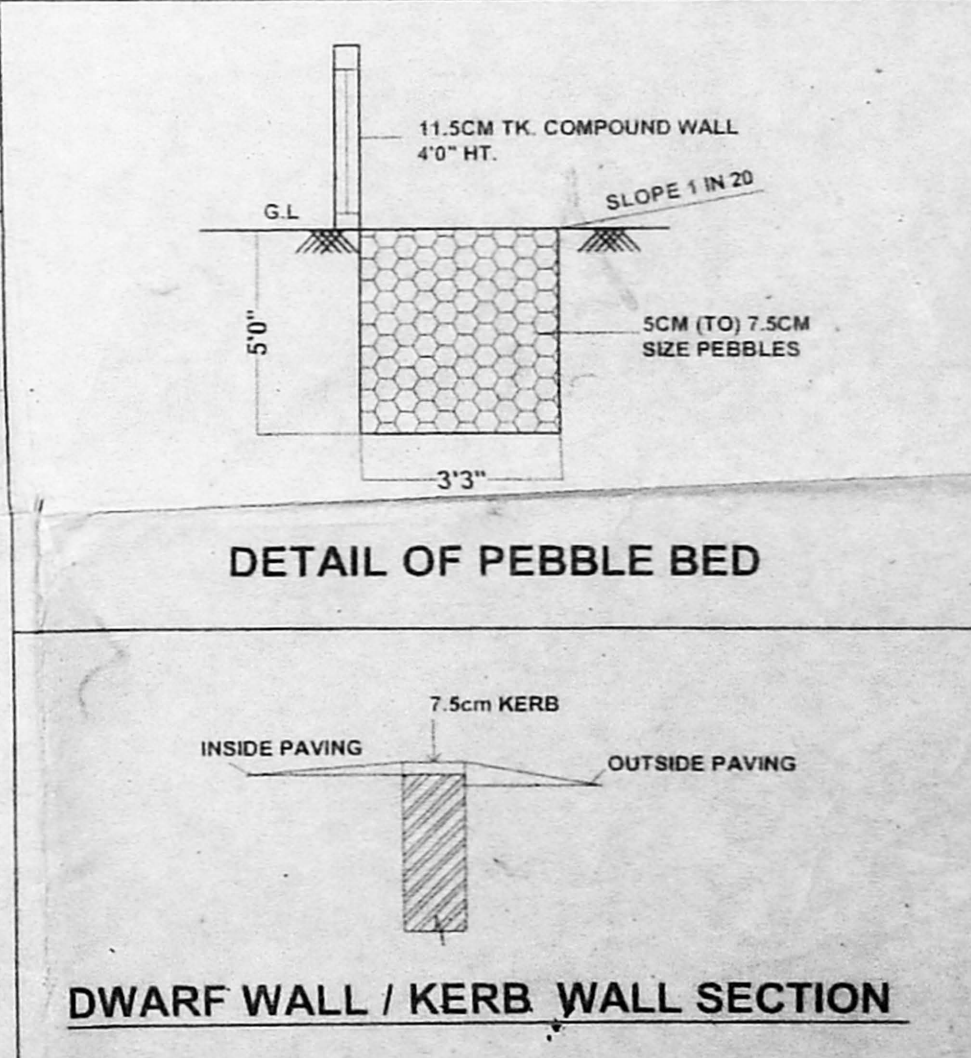
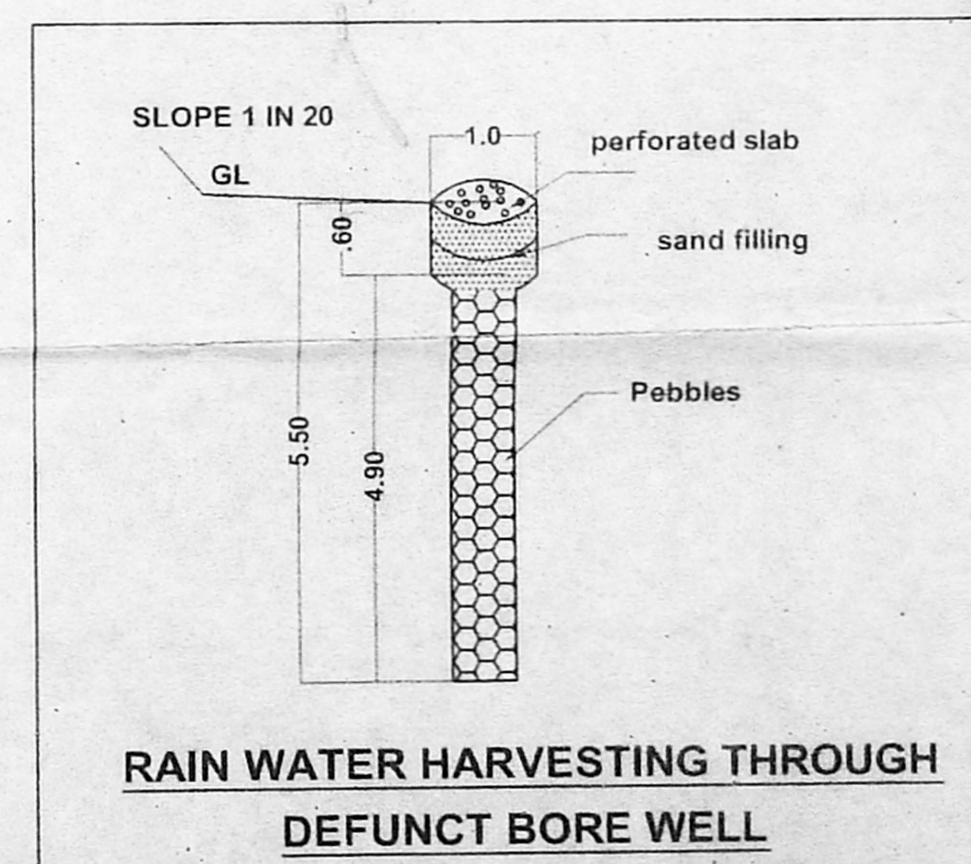

OFFICE COPY



FRONT ELEVATION

Clearance B.2/26018/03
APPROVED
 SUBJECT TO THE CONDITIONS IN THE OFFER LETTER
 No. B.2/26018/03
 FOR MEMBER SECRETARY
 CHENNAI METROPOLITAN
 DEVELOPMENT AUTHORITY
 CHENNAI - 600 008.

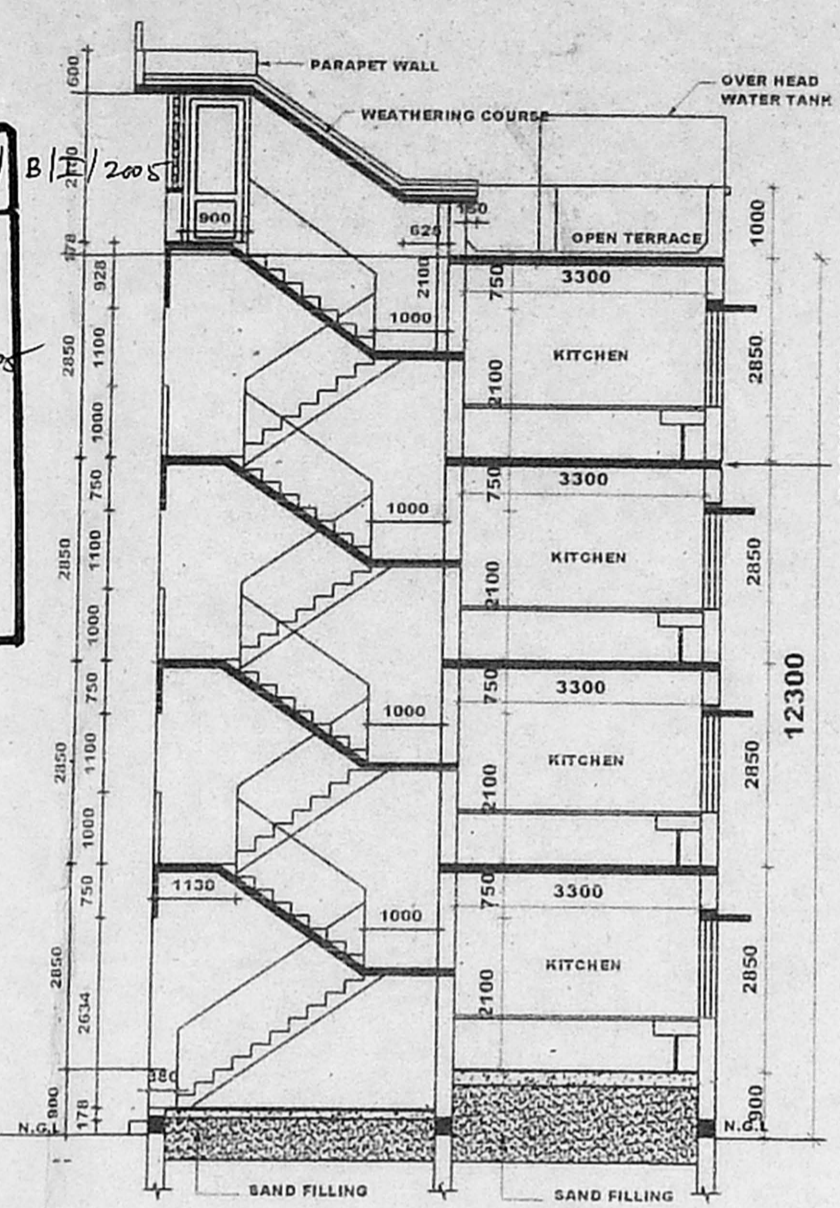

SECTION A-B

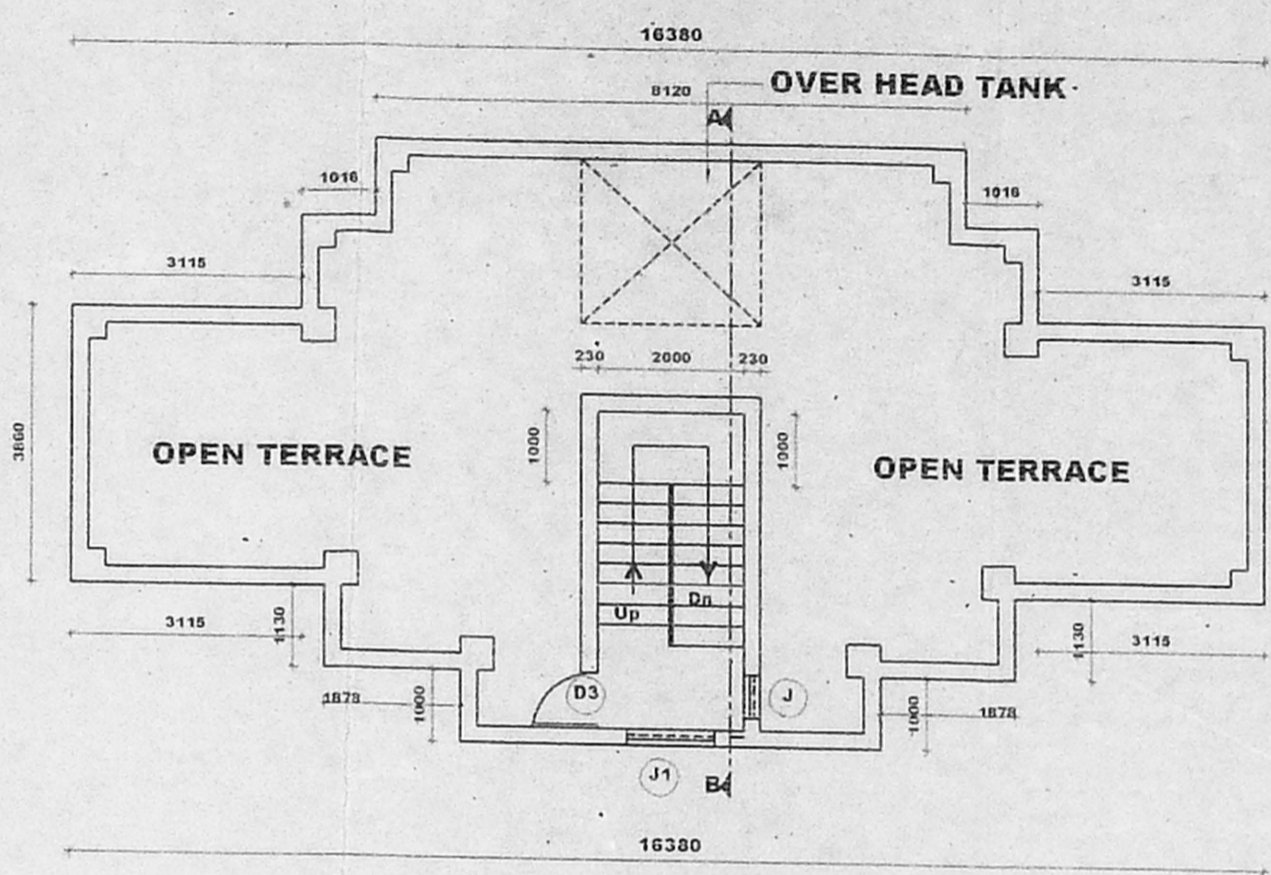

TERRACE FLOOR PLAN

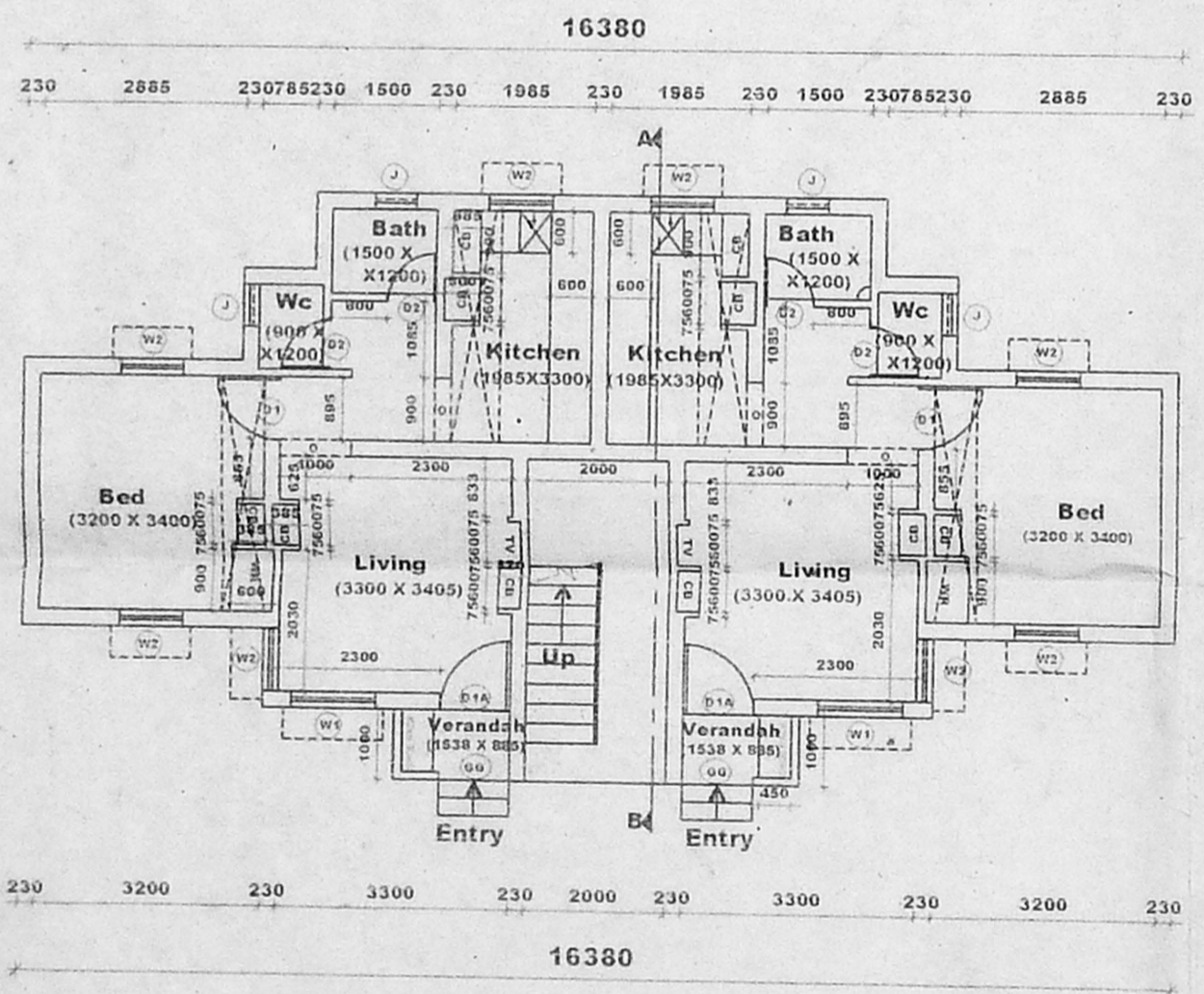

GROUND FLOOR PLAN

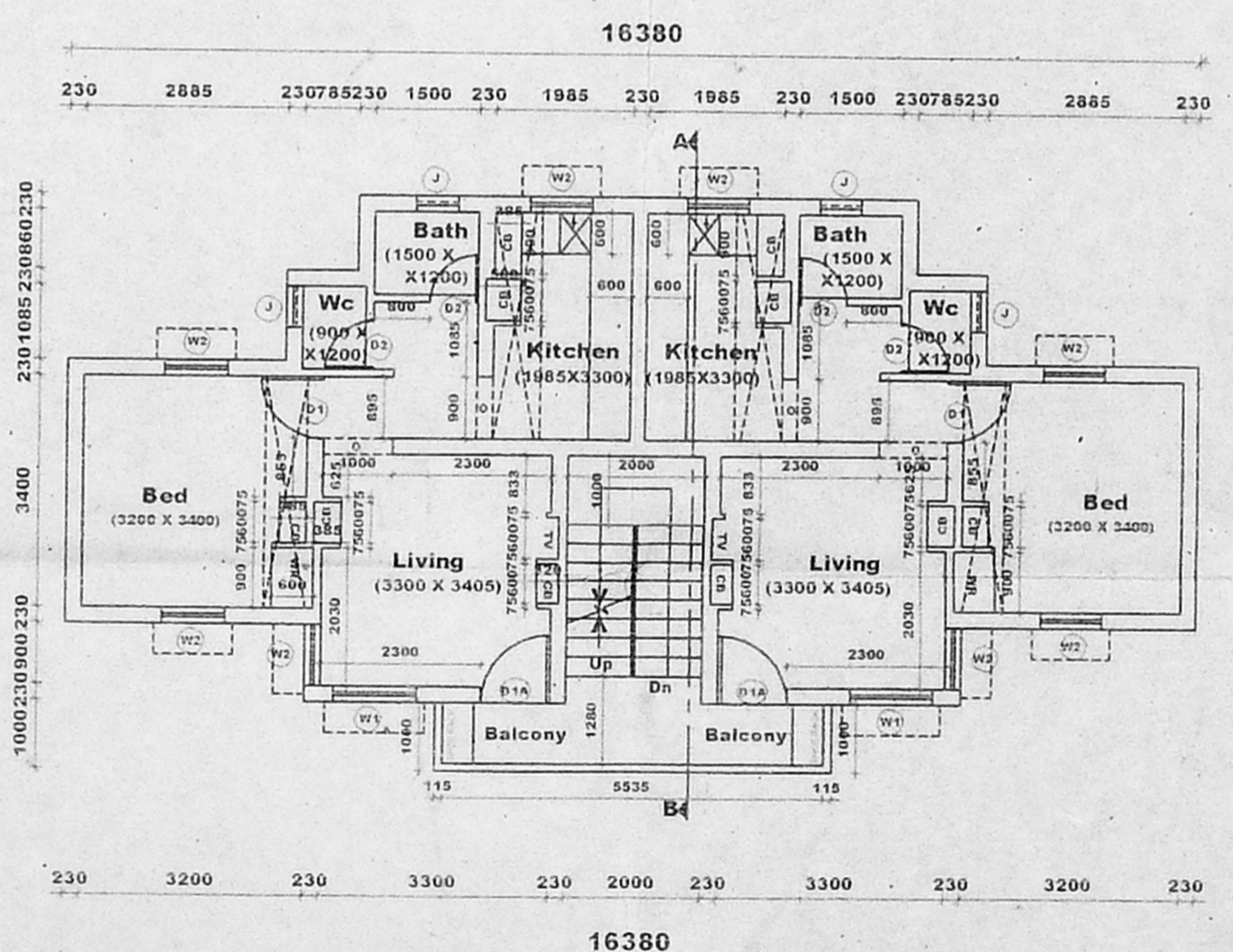

TYPICAL FIRST, SECOND & THIRD FLOOR PLAN

JOINERY DETAIL

D1A	DOOR	900 X 2100	R.C.C FRAME WITH T.W PANELLED SHUTTERS
D1	DOOR	900 X 2100	R.C.C FRAME WITH MARINE PLY.
D2	DOOR	700 X 2100	P.V.C DOOR
D3	DOOR	900 X 2100	M.S GRILL DOOR
W1	WINDOW	1200 X 1350	M.S ALUMINIUM WINDOW WITH M.S GRILLS AND PVC DESIGNED SHEET
W2	WINDOW	900 X 2100	M.S GRILLS
J	JALI	600 X 600	R.C.C LOUVERED JALI
J1	JALI	1200 X 1200	R.C.C LOUVERED JALI
GG	GATE	900 X 2100	M.S GRILL GATE

SPECIFICATION

FOUNDATION : R.R MASONRY/B.W IN CM 1:5

SUPERSTRUCTURE : BRICK WORK IN CM 1:5

ROOF : R.C.C SLAB WITH SUITABLE REINFORCEMENT AND PROTECTED WITH WEATHERING COURSE

JOINERY : R.C.C/STEEL/PVC

FLOORING : MOSAIC FLOORING WITH CERAMIC TILE SKIRTING FOR HALL, BED, KITCHEN & BATH. CERAMIC FLOORING FOR W.C WITH GLAZED TILES TO THE HEIGHT OF 450 MM.

KITCHEN SLAB & SINK : IN CUDAPPAH SLAB.

CUPBOARD SLAB : IN R.C.C

PAINTING : CEMENT PAINT/LIME WASH FOR CEILING/ENAMEL PAINT

O.H.T : P.V.C

AREA STATEMENT

GROUND FLOOR AREA	102.00
FIRST FLOOR AREA	102.00
SECOND FLOOR AREA	102.00
THIRD FLOOR AREA	102.00
TOTAL AREA	408.00

AREA PER UNIT 51.0 SQ.M (INCLUDING THE STAIRCASE)

- NOTE**
- INDICATES THE LOFT POSITION AT LINTEL LEVEL.
 - STAIRCASE - TREAD-250 MM, RISER-178 MM, TERRACE FLOOR TREAD-250 MM, RISER-189 MM.
 - PLINTH HEIGHT 900 MM FROM NGL. (DEPENDS ON SITE CONDITION)
 - SILL LEVEL 750 MM FROM FL.
 - LINTEL HEIGHT 2100 MM FROM FLOOR LEVEL.
 - ROOF HEIGHT 2850 MM (INCLUDE SLAB THK.).
 - HEIGHT OF PARAPET WALL IN BALCONY, TERRACE ETC. IS 1000 MM.
 - SUNKEN SLAB FOR W.C 450 MM. FOR BATH 100 MM & BALCONY 50 MM.
 - ALUMINIUM WINDOWS FOR COASTAL AREA.
 - CUDAPPAH SLAB FOR SUNSHADE IN COASTAL AREA.
 - WIDTH OF SUNSHADE IS 450 MM.
 - WIDTH OF KITCHEN SLAB 600 MM, LOFT 450MM.
 - WIDTH OF WARD ROBE / LOFT 600 MM.
 - G.FLOOR ENT-VER. TO BE CLOSED WITH MS GRILL.
 - KITCHEN SLAB TOP FINISHING SHOULD BE 600MM FLOOR FINISHED LEVEL.

PROPOSED PC/HC QTRS. (8 IN 1 G+3)

S.NO. : 5724/PART BLOCK-129

VILLAGE : THIYAGARAYANAGAR

TOWN/TALUK : MAMBALAM/CUINDY

DISTRICT : CHENNAI

1:100
 Licensed Surveyor : [Signature]
 Inspector - General of Police
 Headquarters, Chennai-4
 SUPERINTENDING ENGINEER
 TAMILNADU POLICE HOUSING CORPORATION LTD.
 Class-I Licensed Building Surveyor
 Corporation of Chennai-No. 16/1/2002-03

OFFICE COPY

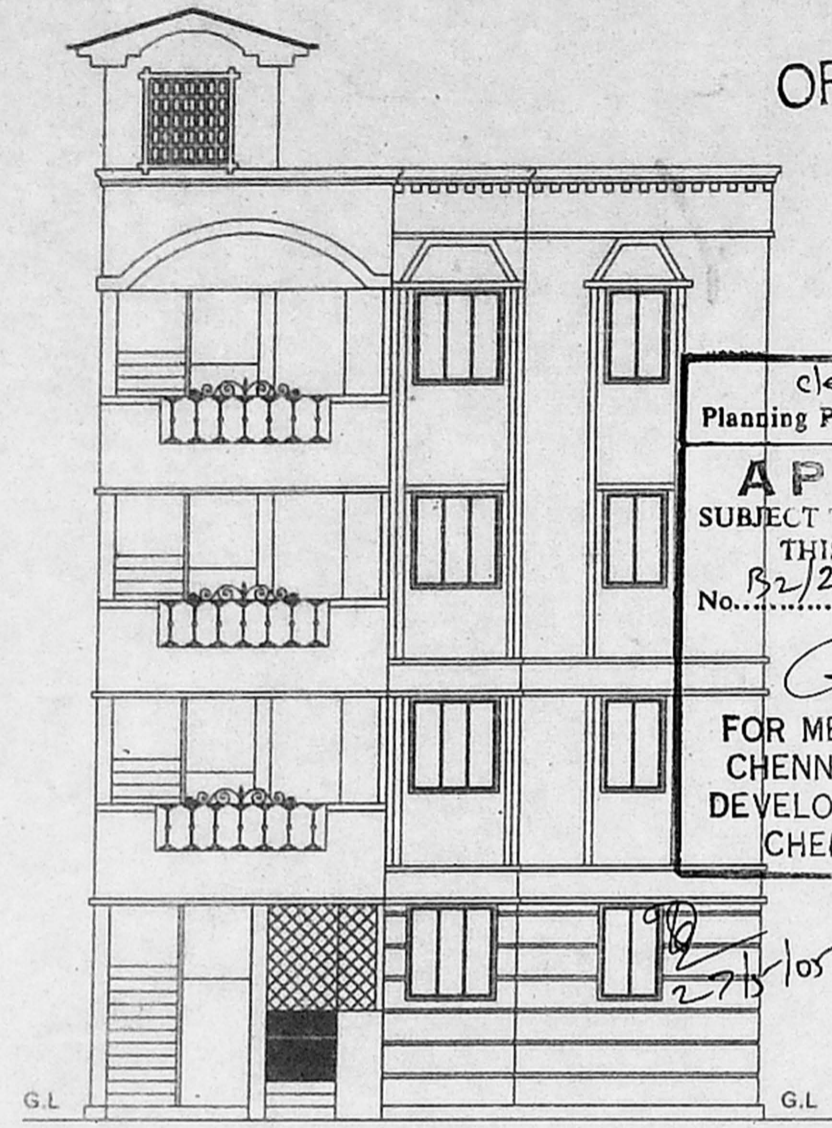

FRONT ELEVATION

clearance
 Planning Permit No. B/26013/03/P/2005
APPROVED
 SUBJECT TO THE CONDITIONS IN
 THIS OFFICE LETTER
 No. B-2/26013/03-D1-505
 FOR MEMBER SECRETARY
 CHENNAI METROPOLITAN
 DEVELOPMENT AUTHORITY
 CHENNAI - 600 008.

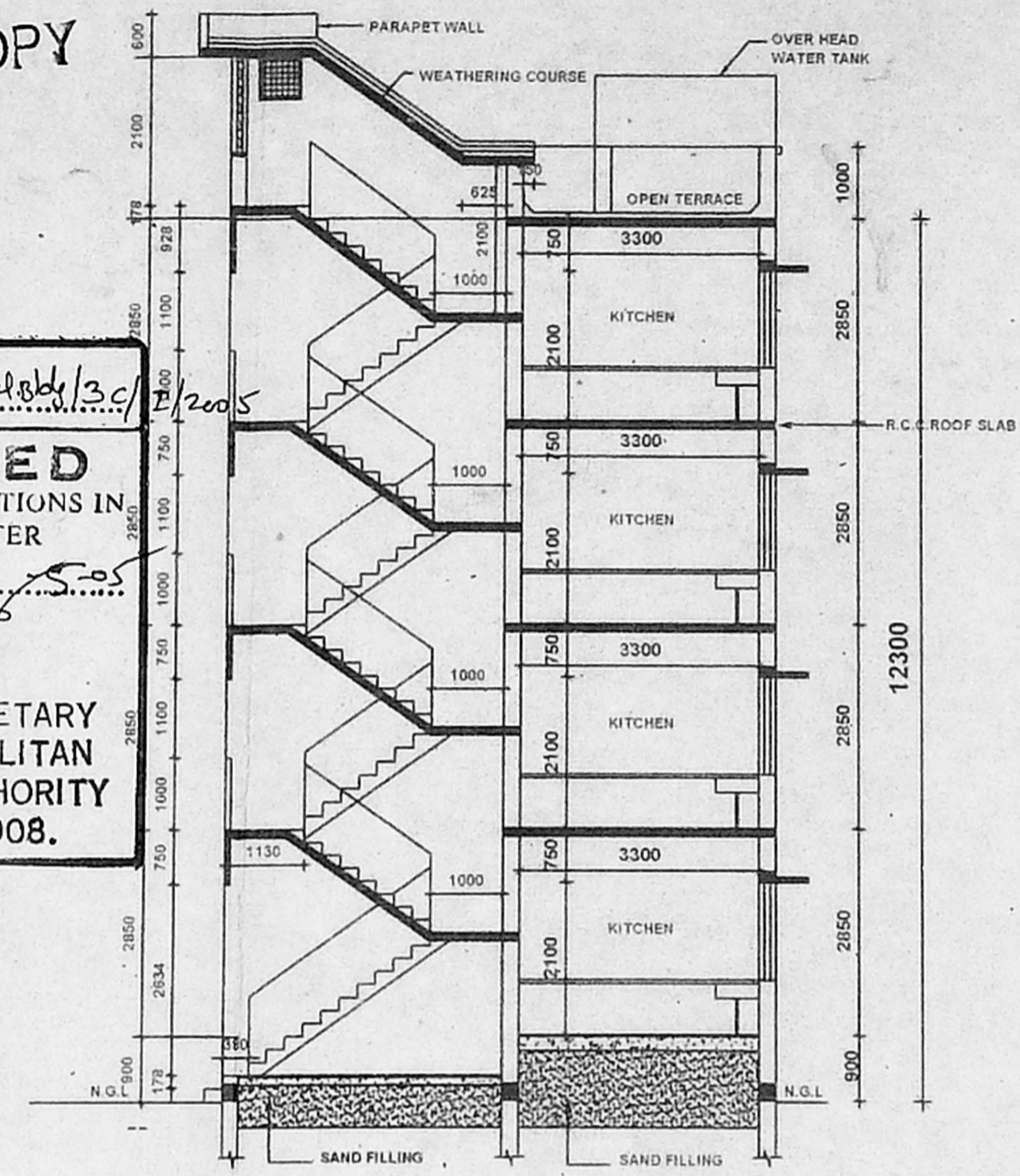

SECTION A-B

*Some as
 column
 submittal*

D1A	DOOR	1000 X 2100	R.C.C FRAME WITH T.W PANNELLED SHUTTERS
D1	DOOR	900 X 2100	R.C.C FRAME WITH MARINE PLY.
D2	DOOR	700 X 2100	P.V.C DOOR
D3	DOOR	1000 X 2100	M.S GRILL DOOR
W1	WINDOW	1400 X 1350	M.S/ALUMINIUM WINDOW WITH M.S GRILLS AND PVC DESIGNED SHEET
W2	WINDOW	900 X 1350	M.S GRILLS AND PVC DESIGNED SHEET
J	JALI	900 X 1350	R.C.C LOUVERED JALI
J1	JALI	1200 X 1200	R.C.C LOUVERED JALI
GG	GATE	900 X 2100	M.S GRILL GATE

SPECIFICATION

FOUNDATION : R.R MASONRY/B.W IN CM 1:5

SUPERSTRUCTURE : BRICK WORK IN C.M 1:5

ROOF : R.C.C SLAB WITH SUITABLE REINFORCEMENT AND PROTECTED WITH WEATHERING COURSE

JOINERY : R.C.C/STEEL/PVC

FLOORING : MOSAIC FLOORING WITH CERAMIC TILE SKIRTING FOR HALL,BED,KITCHEN & BATH. CERAMIC FLOORING FOR W.C WITH GLAZED TILES TO THE HEIGHT OF 450 MM.

KITCHEN SLAB & SINK : IN CUDAPPAH SLAB.

CUPBOARD SLAB : IN R.C.C

PAINTING : CEMENT PAINT/LIME WASH FOR CEILING/ ENAMEL PAINT

O.H.T : P.V.C

AREA STATEMENT

GROUND FLOOR AREA	-	57.36
FIRST FLOOR AREA	-	57.36
SECOND FLOOR AREA	-	57.36
THIRD FLOOR AREA	-	57.36
TOTAL AREA	-	229.44

AREA PER UNIT 51.0 SQ.M (INCLUDING THE HALF STAIRCASE)

- NOTE**
- INDICATES THE LOFT POSITION AT LINTEL LEVEL.
 - STAIRCASE :- TREAD-250 MM, RISER-178 MM., TERRACE FLOOR TREAD-250 MM, RISER-189 MM.
 - PUNTH HEIGHT 900 MM FROM NGL.(DEPENDS ON SITE CONDITION)
 - SILL LEVEL 750 MM FROM FL.
 - LINTEL HEIGHT 2100 MM FROM FLOOR LEVEL.
 - ROOF HEIGHT 2850 MM (INCLUDE SLAB THK.)
 - HEIGHT OF PARAPET WALL IN BALCONY, TERRACE ETC. IS 1000 MM.
 - SUNKEN SLAB FOR W.C 450 MM. FOR BATH 100 MM & BALCONY 50 MM.
 - ALUMINIUM WINDOWS FOR COASTAL AREA.
 - CUDAPPAH SLAB FOR SUNSHADE IN COASTAL AREA.
 - WIDTH OF SUNSHADE IS 450 MM.
 - WIDTH OF KITCHEN SLAB 600 MM; LOFT 450MM.
 - WIDTH OF WARD ROBE / LOFT 600 MM.
 - G.FLOOR ENT-VER. TO BE CLOSED WITH M.S.GRILL.
 - KITCHEN SLAB TOP FINISHING SHOULD BE 800MM FLOOR FINISHED LEVEL

PROPOSED PC/HC QTRS.(4 IN 1 G+3)

S.NO. : 5724/1 PART BLOCK-129

VILLAGE : THIYAGARAYANAGAR

TOWN/TALUK : MAMBALAM, GUINDY

DISTRICT : CHENNAI

LICENSED SURVEYOR : [Signature]
 APPLICANT : [Signature]
 SUPERINTENDING ENGINEER
 TAMILNADU POLICE HOUSING CORPORATION LTD.
 Class-1 Licensed Building Surveyor
 Corporation of Chennai No. 161/2002-03
 Scale :- 1:100
 Inspector - General of Police
 Dated: 06/36/03

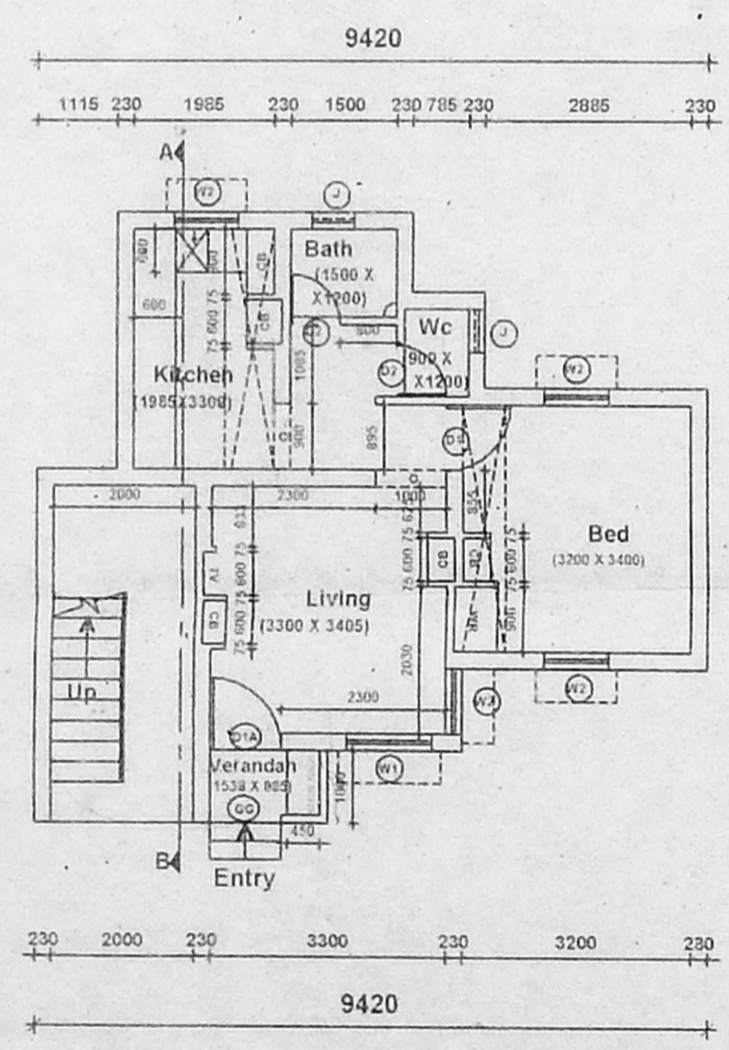

GROUND FLOOR PLAN

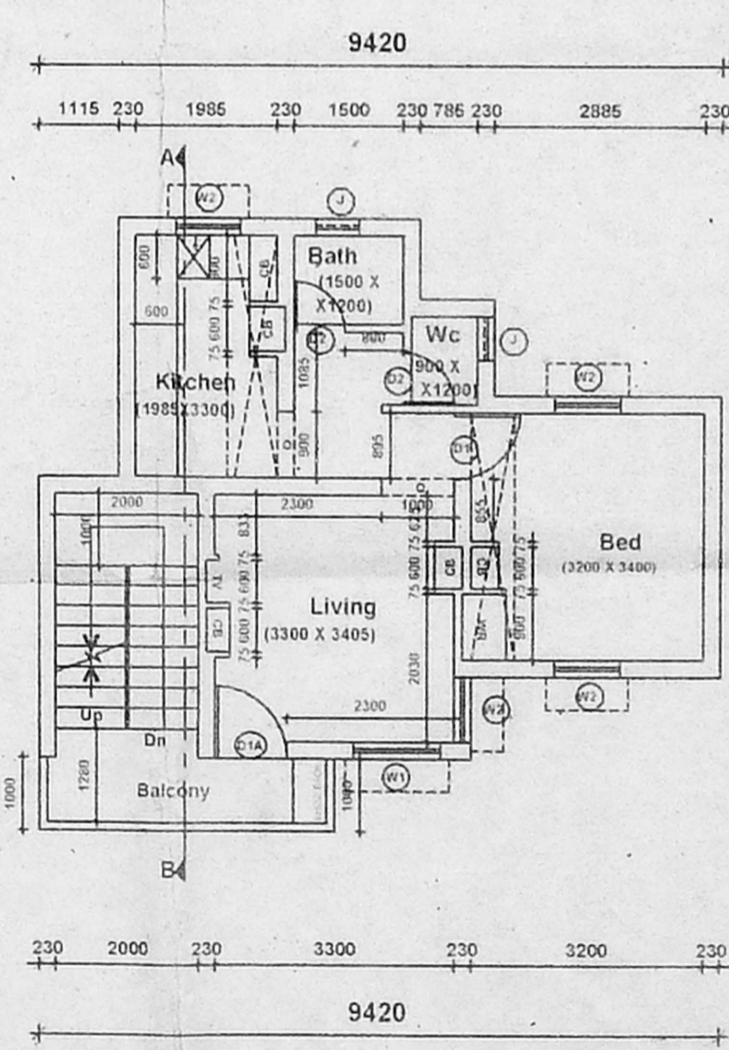

TYPICAL FIRST, SECOND & THIRD FLOOR PLAN

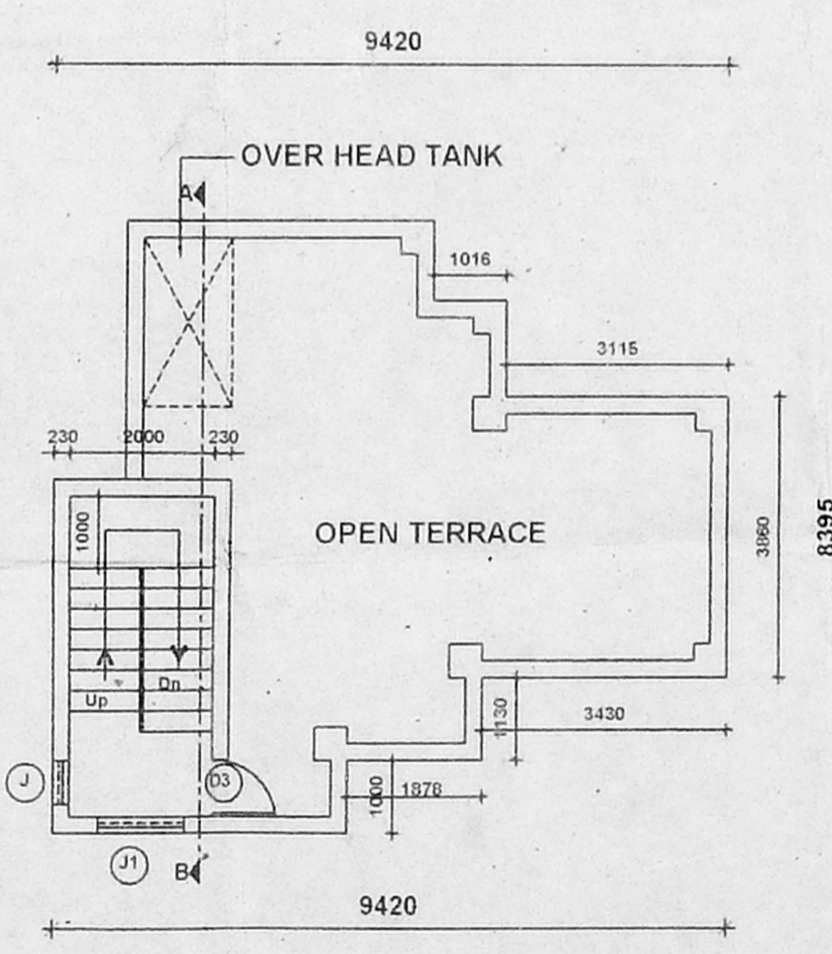

TERRACE FLOOR PLAN

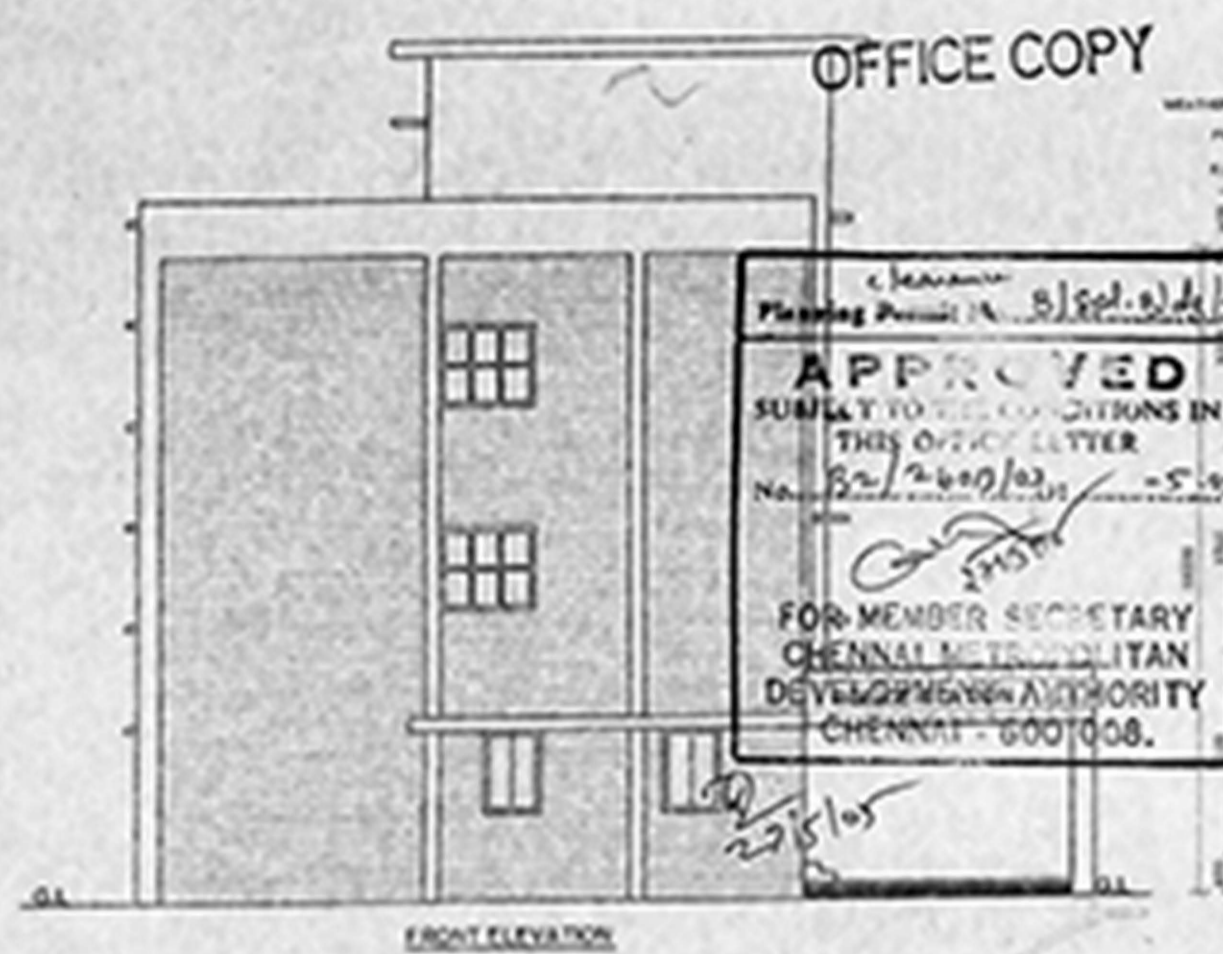

Planning Permit No. B2/260/03
APPROVED
 SUBJECT TO THE CONDITIONS IN THIS OFFICE LETTER
 No. B2/260/03 - 5/5
 FOR MEMBER SECRETARY
 CHENNAI METROPOLITAN
 DEVELOPMENT AUTHORITY
 CHENNAI - 600 008.

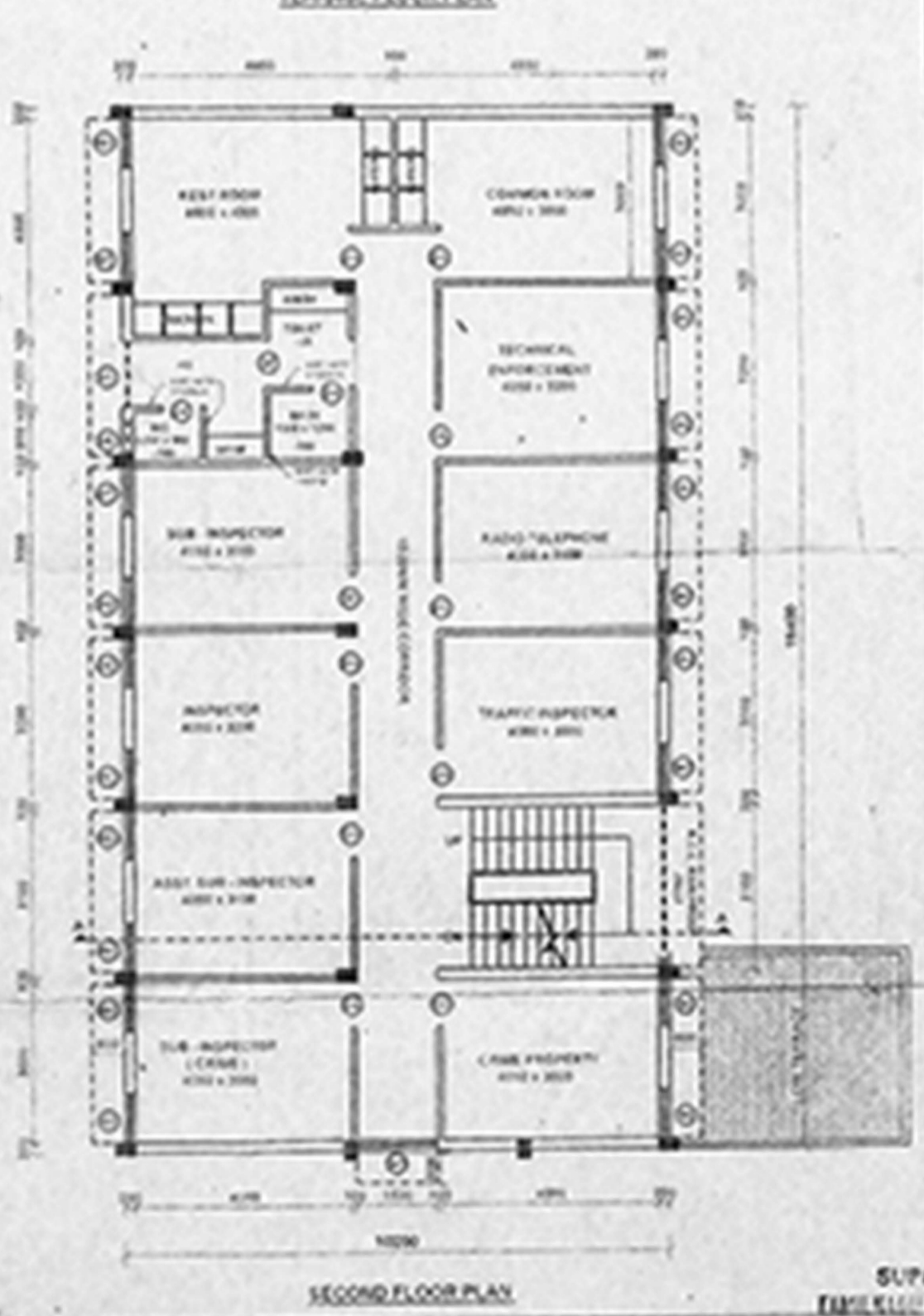
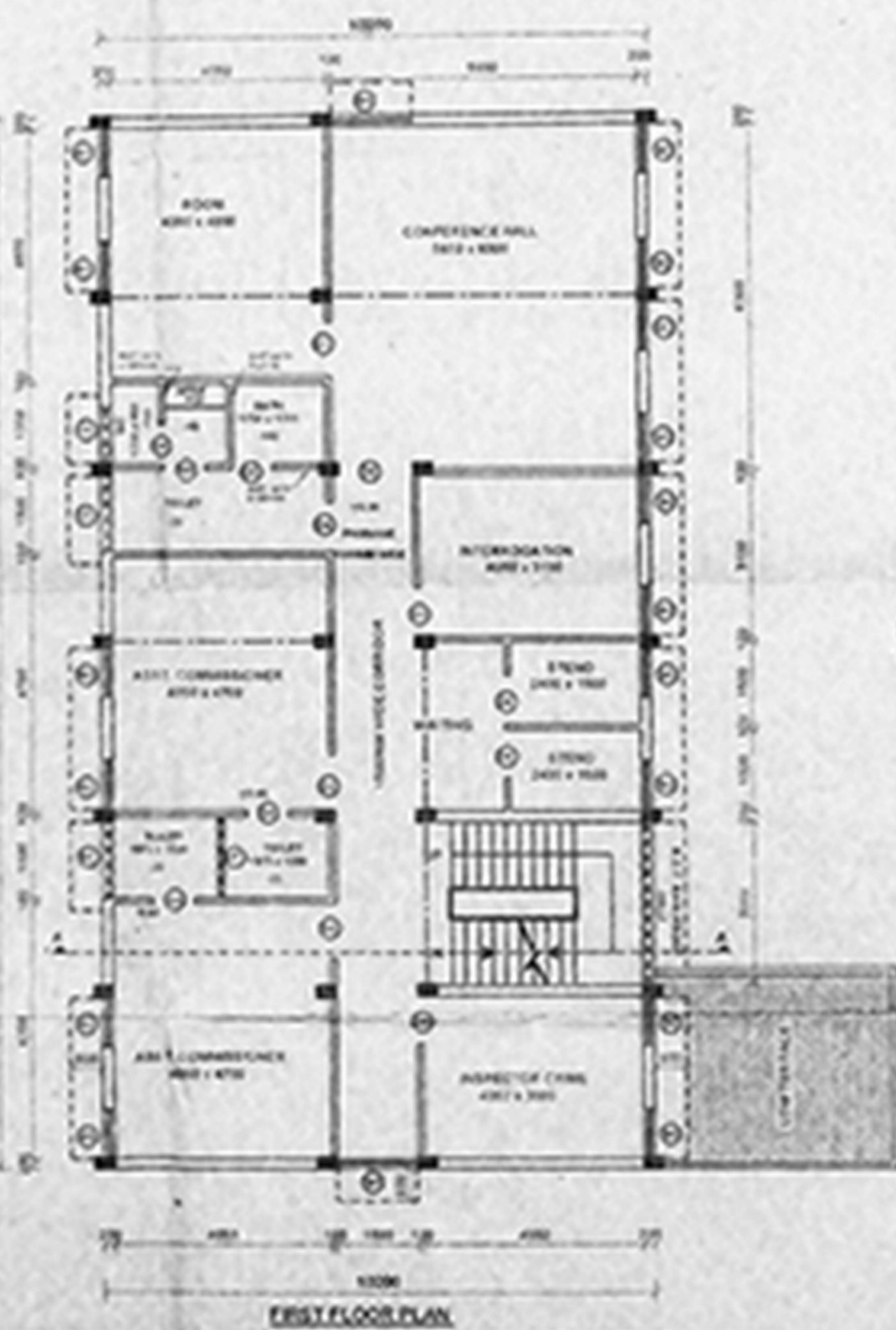
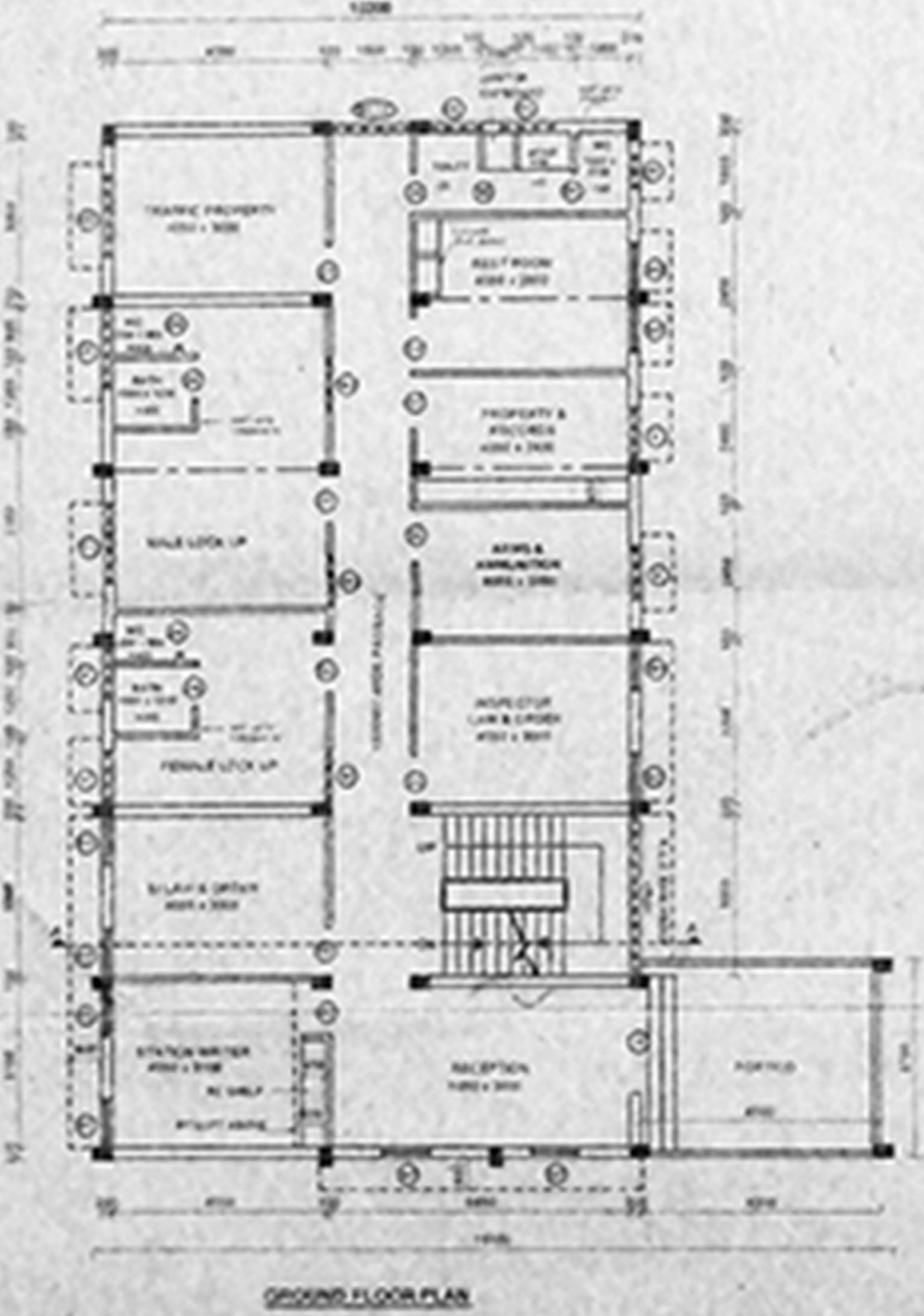
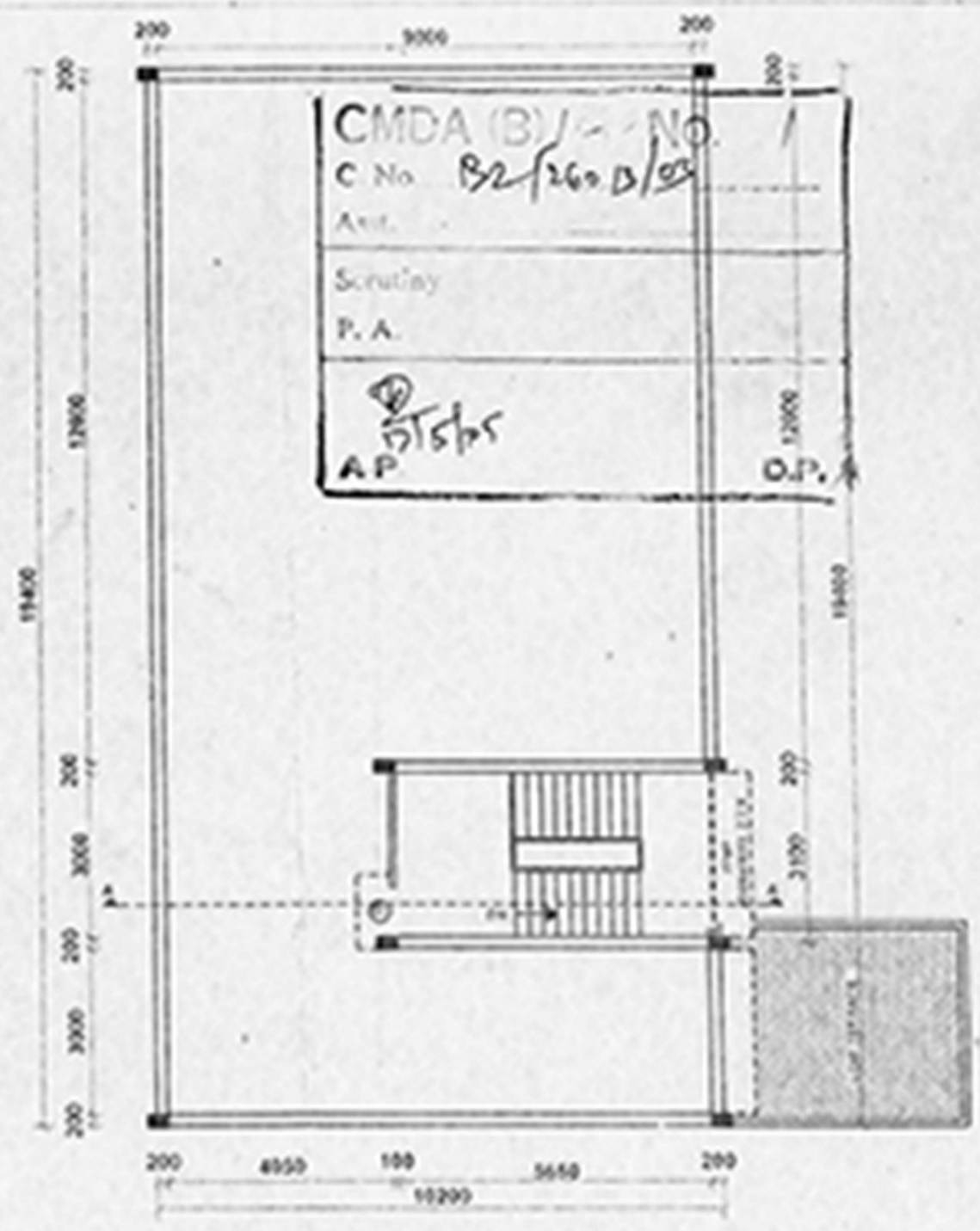
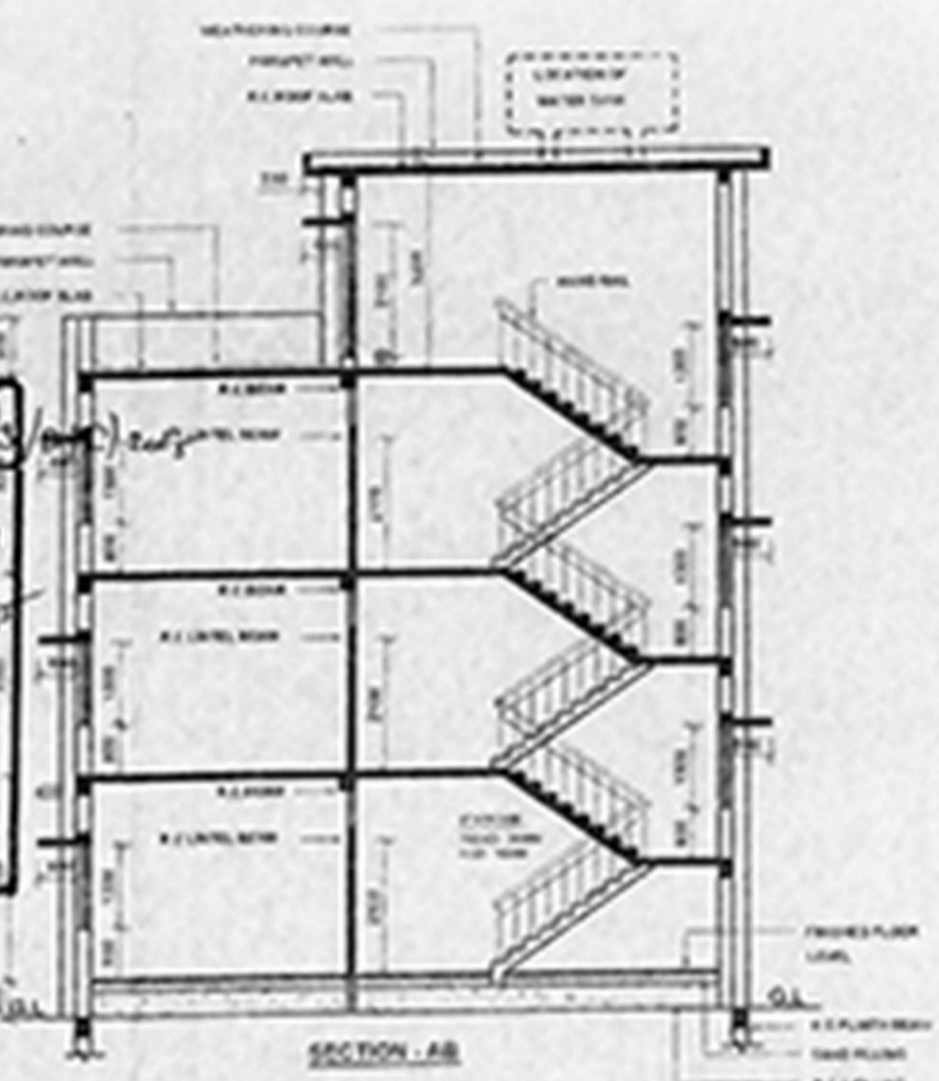

NOTES

- THIS DRAWING SUPERSEDES JOB NO. 3014/02/01 IN ALL RESPECTS.
- ALL DIMENSIONS ARE IN MM.
- VENTILATION SHALL BE PROVIDED TO HAVE 100% FREE CIRCULATION WITH A DROP IN THE PRESSURE.
- CHECKLIST:

GROUND FLOOR	200 TO 200
FIRST FLOOR	100 TO 100
SECOND FLOOR	100 TO 100
TOTAL	400 TO 400
- READ WITH JOB NO. 3014/02/01
- THIS DRAWING IS PREPARED BASED ON THE DISCUSSION WITH NO. OF POLICE OFFICERS.
- THIS DRAWING HAS BEEN REVIEWED BASED ON THE UP NO. PWD FOR ISSUE OF PLANNING PERMIT AND PWD CIRCLE IN CHARGE.
- SIZE OF WINDOWS REFERRED AS PER LEAD THROUGH UP JAWB AND DOWN AT A 1000 FROM S.E. PWD AND CIRCLE IN CHARGE. REFER TO THE BUILDING PLAN'S DRAWING 5.
- SIZE OF BATH, W.C., UTILITY PROVIDED AS PER UP NO. 2015/02/01 - 1000 AT 1000 FROM S.E. PWD AND S.W. PWD AND S.W. PWD AND S.W. PWD.
- VENTILATOR IN BATH ROOMS & TOILETS REFERRED TO STEEL JAWB OF COP BOARD DETAILS REFERRED TO SEE 200 L.A.M. 1000/02/01 PWD CIRCLE.
- VENTILATOR IN AIR & EXHAUST FLOOR FINISHES & WALL FROM WITHIN PLATE WELDED INSTEAD OF 1000/02/01 & FRAMES AS PER COP BOARD NO. 1000/02/01 AT 1000.
- GLAZED PANELS WINDOW & VENTILATORS REFERRED TO 1000/02/01 PWD CIRCLE.
- VENTILATION POSITION SHALL BE AS PER UP NO. 2015/02/01.
- BASED ON THE DISCUSSION WITH NO. OF POLICE OFFICERS, THE HEIGHT OF TOILET WALLS HAS BEEN CHANGED FROM 1000 TO 1000.

S.NO.	REVISIONS	DATE
1	1000	1000
2	1000	1000
3	1000	1000
4	1000	1000
5	1000	1000
6	1000	1000
7	1000	1000
8	1000	1000
9	1000	1000
10	1000	1000
11	1000	1000
12	1000	1000
13	1000	1000
14	1000	1000
15	1000	1000
16	1000	1000
17	1000	1000
18	1000	1000
19	1000	1000
20	1000	1000
21	1000	1000
22	1000	1000
23	1000	1000
24	1000	1000

SCALE: 1:100 DRAWING NO:

EXISTING POLICE STATION
 CONSTRUCTED BY PWD

R.S. NO. : 5724/1 PART
 BLOCK NO. : 129
 VILLAGE : THIYAGARAYA NAGAR
 TOWN/TALUK : MAMBALAM - GUINDY
 DISTRICT : CHENNAI

LICENSED SURVEYOR APPLICANT

SUPERINTENDING ENGINEER
 FAMILY HOUSING CORPORATION LTD.
 Class-I Licensed Building Surveyor
 Corporation of Chennai No. 101/2002-03

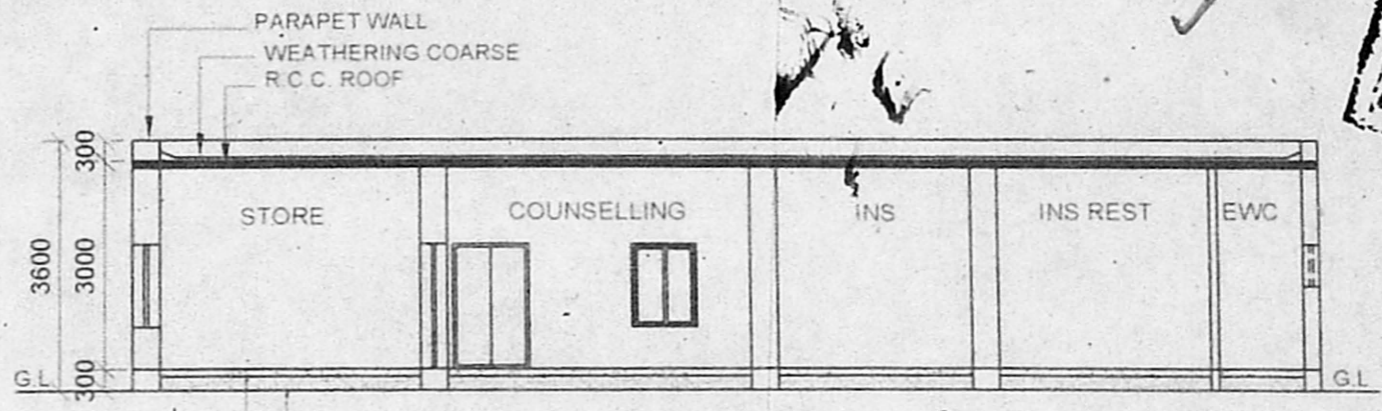
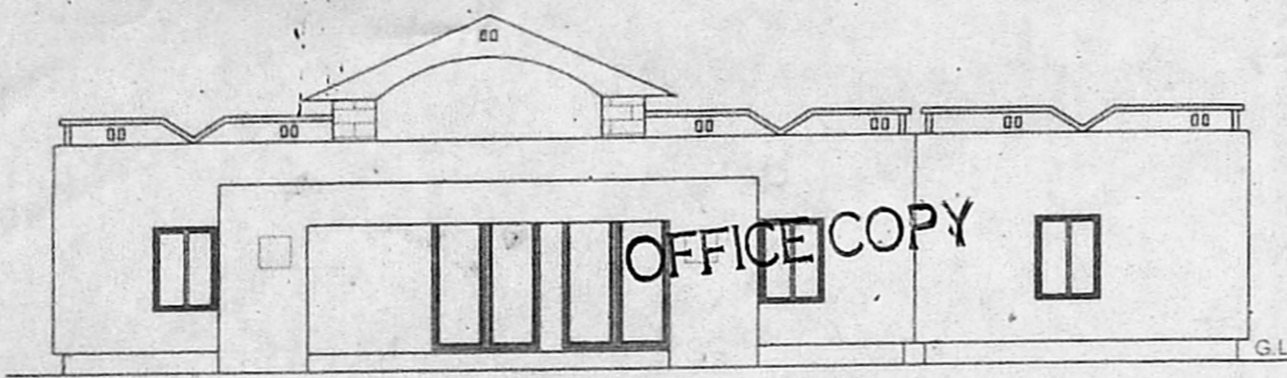

clearance B/8pl.8)dt/3 EI/2005
 Planning Permit No. B2/26013/03
APPROVED
 SUBJECT TO THE CONDITIONS IN THIS OFFICE LETTER
 No. B2/26013/03 Dt. 5.05
 FOR MEMBER SECRETARY
 CHENNAI METROPOLITAN
 DEVELOPMENT AUTHORITY
 CHENNAI - 600 008.

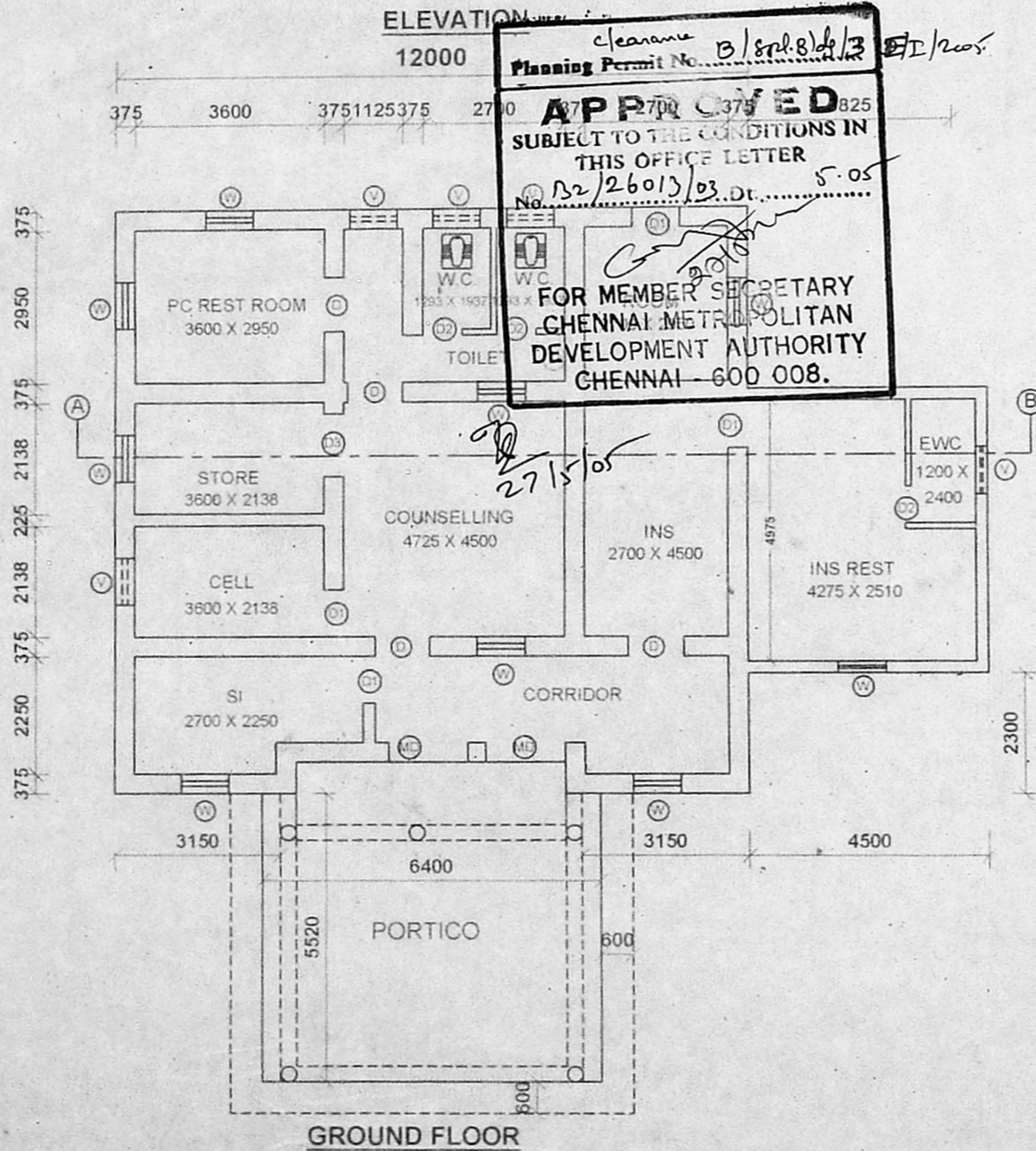

SECTION AB
CMDA (B)/16 No. 1/
 C. No. B2/26013/03
 Asst...
 Scrutiny
 P. A.

JOINERY DETAIL

A.P.	NO.	DOOR	1500 X 2100	D.P.
	D	DOOR	1050 X 2100	
	D1	DOOR	900 X 2000	
	D2	DOOR	700 X 2000	
	D3	DOOR	1200 X 2000	
	W	WINDOW	900 X 1200	
	V	VENTILATOR	900 X 600	

AREA STATEMENT SQ.M.

GROUND FLOOR AREA	155.75
EXISTING ALL WOMEN POLICE STATION CONSTRUCTED BY PWD	
R.S.NO.	5724/1 part
BLOCK NO.	129
VILLAGE	THIYAGARAYA NAGAR
TOWN/TALUK	MAMBALAM - GUINDY
DISTRICT	CHENNAI

LICENSED SURVEYOR
 SUPERINTENDING ENGINEER
 TAMILNADU POLICE HOUSING CORPORATION LTD.
 Class-I Licensed Building Surveyor
 Corporation of Chennai-No. 161/2002-03
 APPLICANT
 15/ [Signature]
 Inspector - General of Police
 Headquarters, Chennai-4

Scale: - 1:100

OFFICE COPY

LICENSED SURVEYOR

SUPERINTENDING ENGINEER
TAMILNADU POLICE HOUSING CORPORATION LTD,
Class-I Licensed Building Surveyor
Corporation of Chennai-No. 161/2002-03

APPLICANT

Inspector General of Police
Headquarters, Chennai-4

clearance B/871-B/883/E/2005
Planning Permit No. B.2/26013/03 Dt. -5-05

APPROVED
SUBJECT TO THE CONDITIONS IN
THIS OFFICE LETTER

No. B.2/26013/03 Dt. -5-05

FOR MEMBER SECRETARY
CHENNAI METROPOLITAN
DEVELOPMENT AUTHORITY
CHENNAI - 600 008.

ELEVATION

WEATHERING COURSE
PARAPET WALL
R.C. ROOF SLAB

FINISHED FLOOR
LEVEL

SAND FILLING
P.C.C. FILLING

SECTION - AA
32600

CMDA (B) / No. /

C. No. B.2/26013/03

Assy 31000
3700

Scrutiny
G.L. 600

A.P.

16/5/05

G.L.

G.L.

G.L.

230 25340 230 1600 115 900 115 1600 115 700 1310230

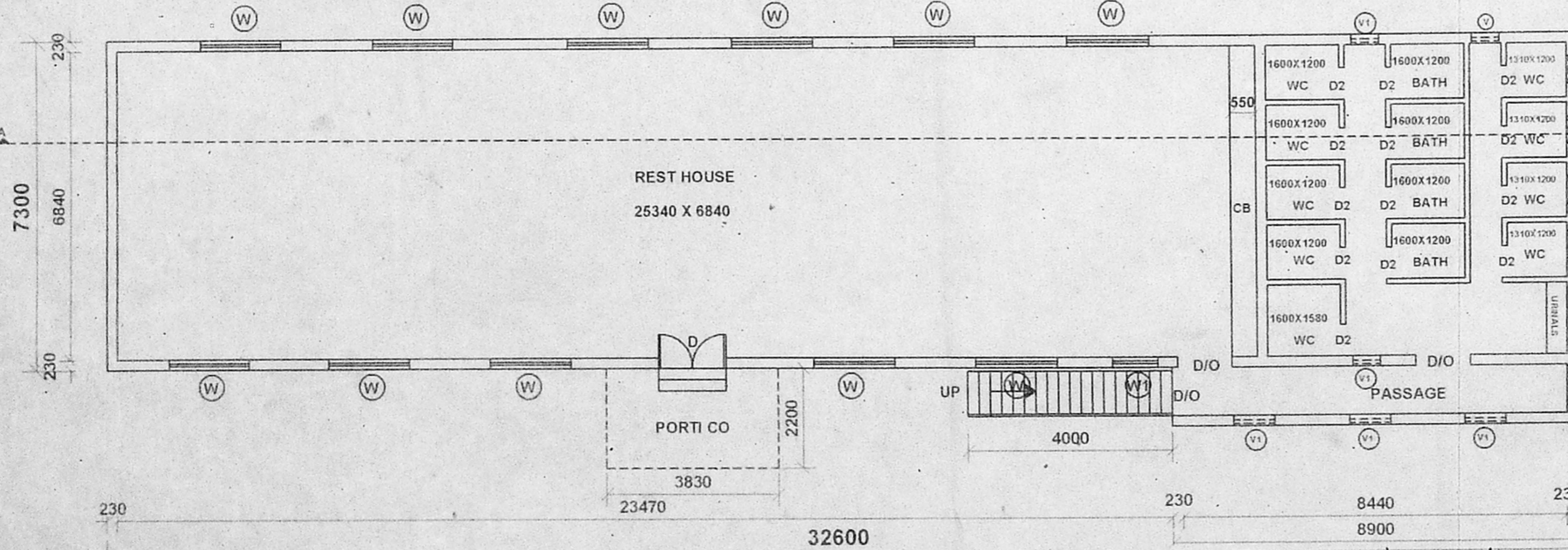

JOINERY DETAIL

D/O	DOOR	1200 X 2100
D	DOOR	1500 X 2000
D2	DOOR	700 X 2000
W	WINDOW	1800 X 1200
W1	WINDOW	1100 X 1200
V	VENTILATOR	900 X 600
V1	VENTILATOR	600 X 600

AREA STATEMENT SQ.M

GROUND FLOOR AREA	249.55
TOTAL AREA	249.55

EXISTING POLICE REST HOUSE CONSTRUCTED BY PWD

R.S. NO.	57241 det.
BLOCK NO.	129
VILLAGE	THYAGARAYA NAGAR
TOWN/TALK	MAIBALAM - GUINDY
DISTRICT	CHENNAI

Scale :- 1:100

CMDA (B) / No. 1
 C. No. B2/26013/03
 Asst. _____
 Scrutiny _____
 P. A. _____
 A.P. *16/10/15*

OFFICE COPY

clearance
 Planning Permit No. B1/871/Bldg/3A/E/2005
APPROVED
 SUBJECT TO THE CONDITIONS IN
 THIS OFFICE LETTER
 No. B2/26013/03 Dt. 5.05
27/5/15
 FOR MEMBER SECRETARY
 CHENNAI METROPOLITAN
 DEVELOPMENT AUTHORITY
 CHENNAI - 600 008.

WEATHERING COURSE
 PARAPET WALL

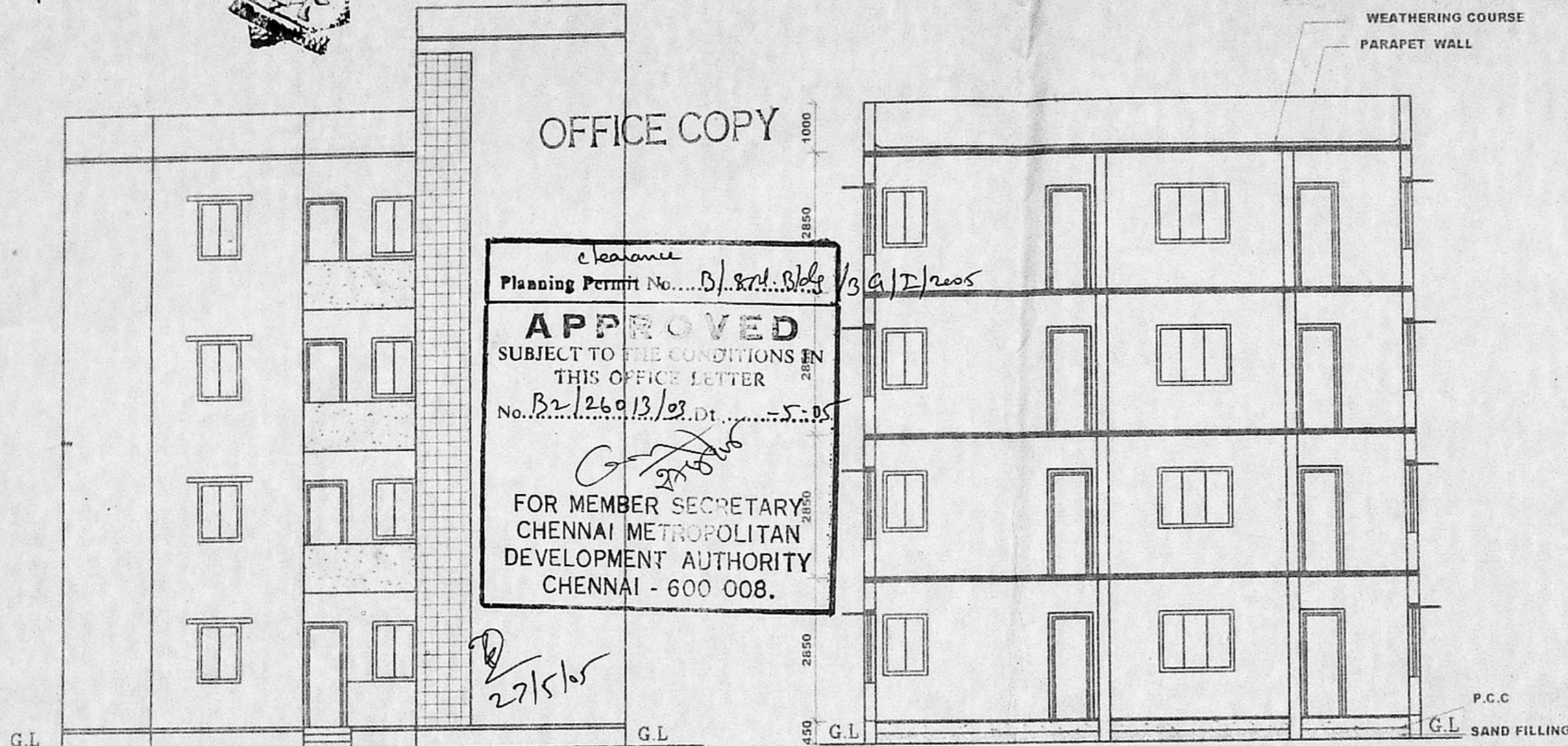

ELEVATION

SECTION - AB

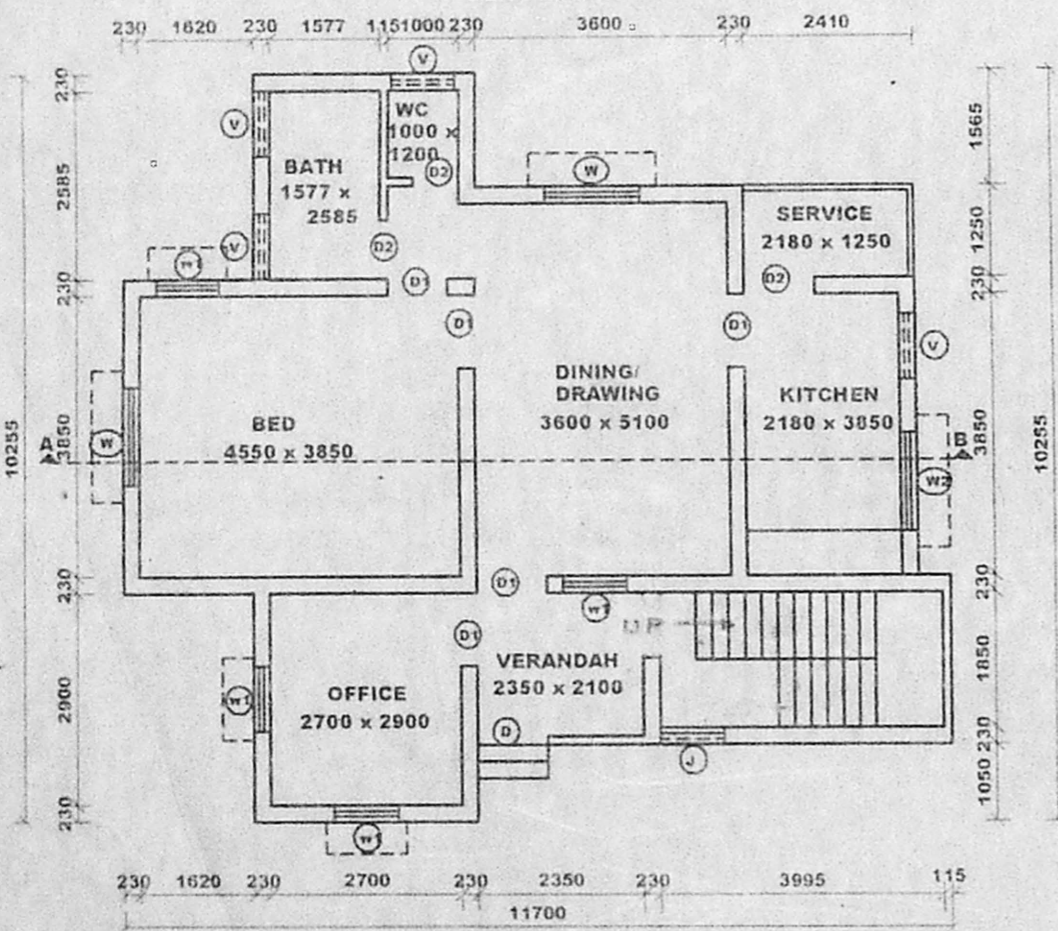

GROUND FLOOR PLAN

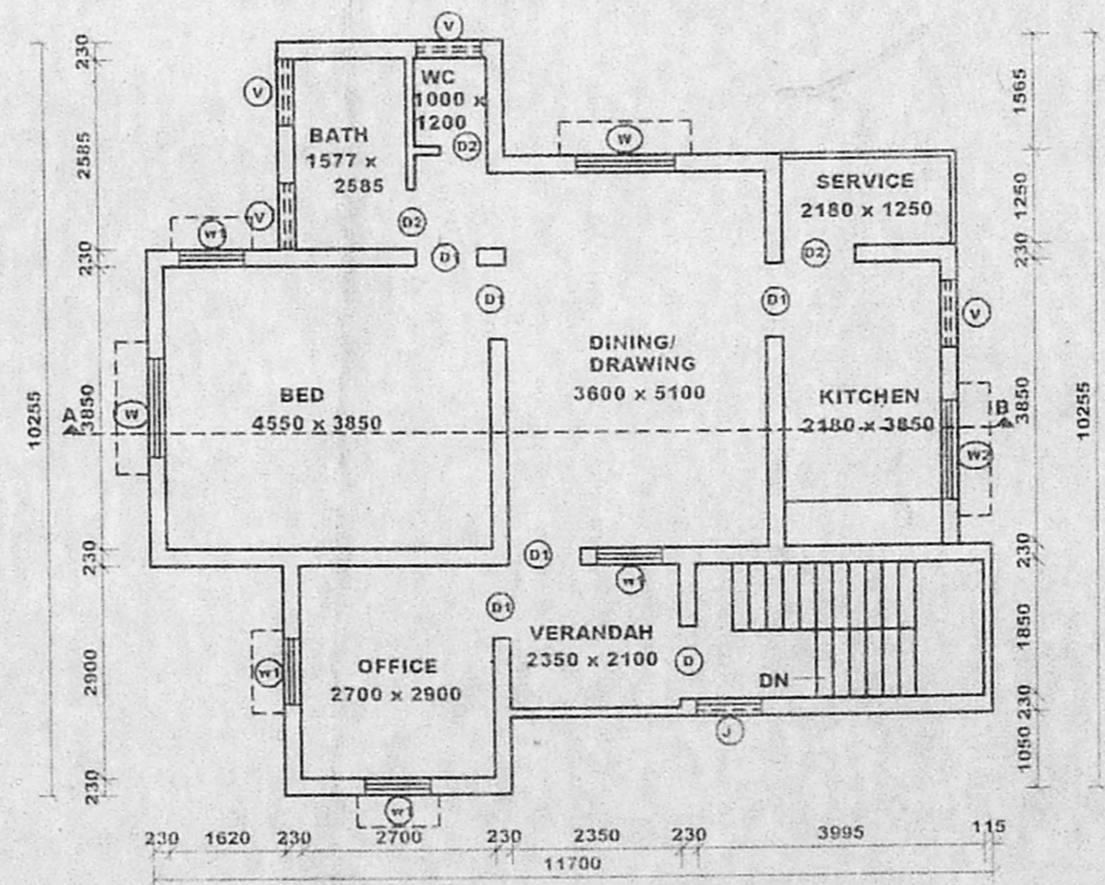

TYPICAL FIRST, SECOND & THIRD FLOOR PLAN

LICENSED SURVEYOR
long
 SUPERINTENDING ENGINEER
 TAMILNADU POLICE HOUSING CORPORATION LTD.
 Class-I Licensed Building Surveyor
 Corporation of Chennai-No. 161/2002-03

APPLICANT
20/
M S

JOINERY DETAIL

D	DOOR	1000 X 2000
D1	DOOR	900 X 2000
D2	DOOR	800 X 2000
W	WINDOW	1500 X 1350
W1	WINDOW	900 X 1350
W2	WINDOW	1350 X 750
V	VENTILATOR	900 X 600

AREA STATEMENT

	SQ.M
GROUND FLOOR AREA	87.55
FIRST FLOOR AREA	87.55
SECOND FLOOR AREA	87.55
THIRD FLOOR AREA	87.55
TOTAL AREA	350.20

EXISTING SI QUARTERS
 CONSTRUCTED BY PWD (YEAR 1980)
 R.S.NO. 5724/1, PART.
 VILLAGE : MAMBALAM
 TOWN/TALUK : MAMBALAM - GUNDEY
 DISTRICT : CHENNAI

Scale : - 1:100
 BLOCK
 A & B



OFFICE COPY

clearance
Planning Permit No. B2/26013/03

APPROVED
SUBJECT TO THE CONDITIONS IN
THIS OFFICE LETTER
No. B2/26013/03 dt. 27/5/05

FOR MEMBER SECRETARY
CHENNAI METROPOLITAN
DEVELOPMENT AUTHORITY
CHENNAI - 600 008.

27/5/05

WEATHERING COURSE
PARAPET WALL

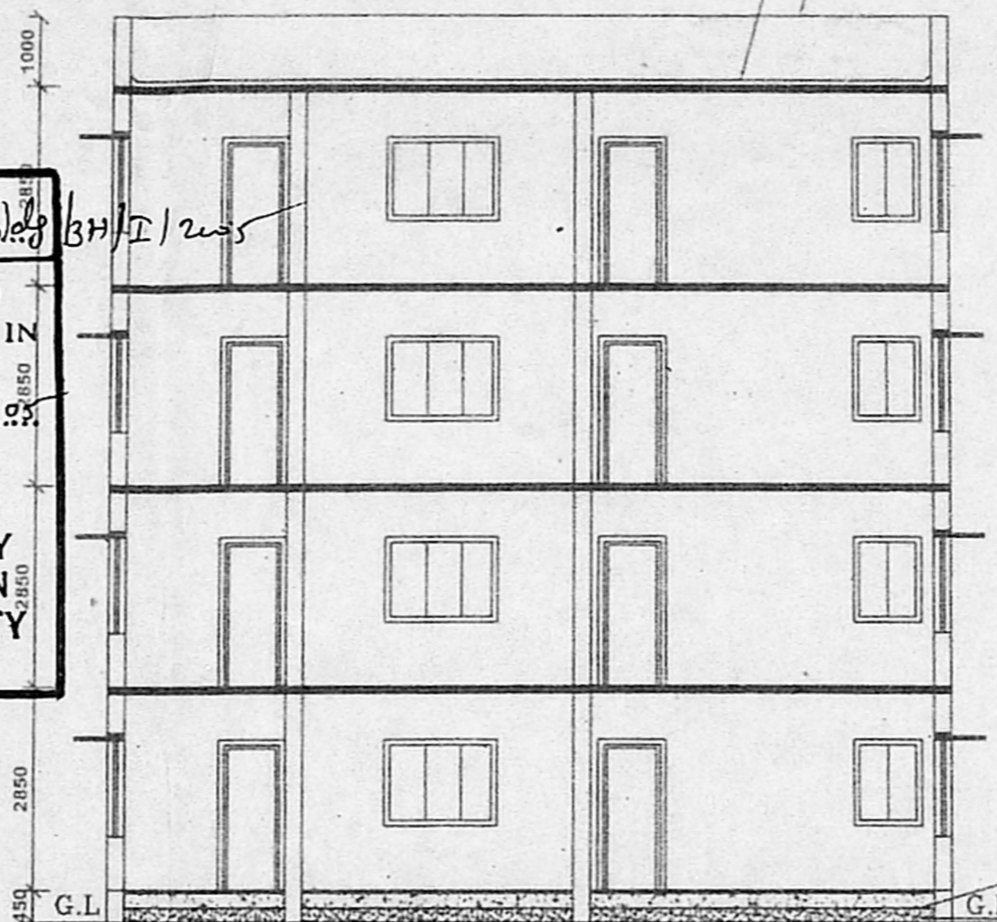

SECTION - AB

CMDA (B)/14 No. 1
 C. No. B2/26013/03
 Asst. _____
 Scrutiny _____
 P. A. _____
 A.P. 16/5/05
 D.P. _____

JOINERY DETAIL

D	DOOR	1000 X 2000
D1	DOOR	900 X 2000
D2	DOOR	800 X 2000
W	WINDOW	1500 X 1350
W1	WINDOW	900 X 1350
W2	WINDOW	1350 X 750
V	VENTILATOR	900 X 600

AREA STATEMENT SQ.M

GROUND FLOOR AREA	87.55
FIRST FLOOR AREA	87.55
SECOND FLOOR AREA	87.55
THIRD FLOOR AREA	87.55
TOTAL AREA	350.20

EXISTING SI QUARTERS
 CONSTRUCTED BY PWD (YEAR 1980)
 R.S.NO. : 5724/1, PART
 BLOCK NO. : 129
 VILLAGE : THYAGARAYA NAGAR
 TOWN/TALUK : MAMBALAM - GUINDY
 DISTRICT : CHENNAI

BLOCKS (C) & (D)

Scale : - 1:100

Inspector General of Police
Headquarters, Chennai-4
APPLICANT :-

Car J
 SUPERINTENDING ENGINEER
 TAMILNADU POLICE HOUSING CORPORATION LTD.
 Class-I Licensed Building Surveyor
 Corporation of Chennai-No. 161/2002-03
 LICENSED SURVEYOR :-

ELEVATION

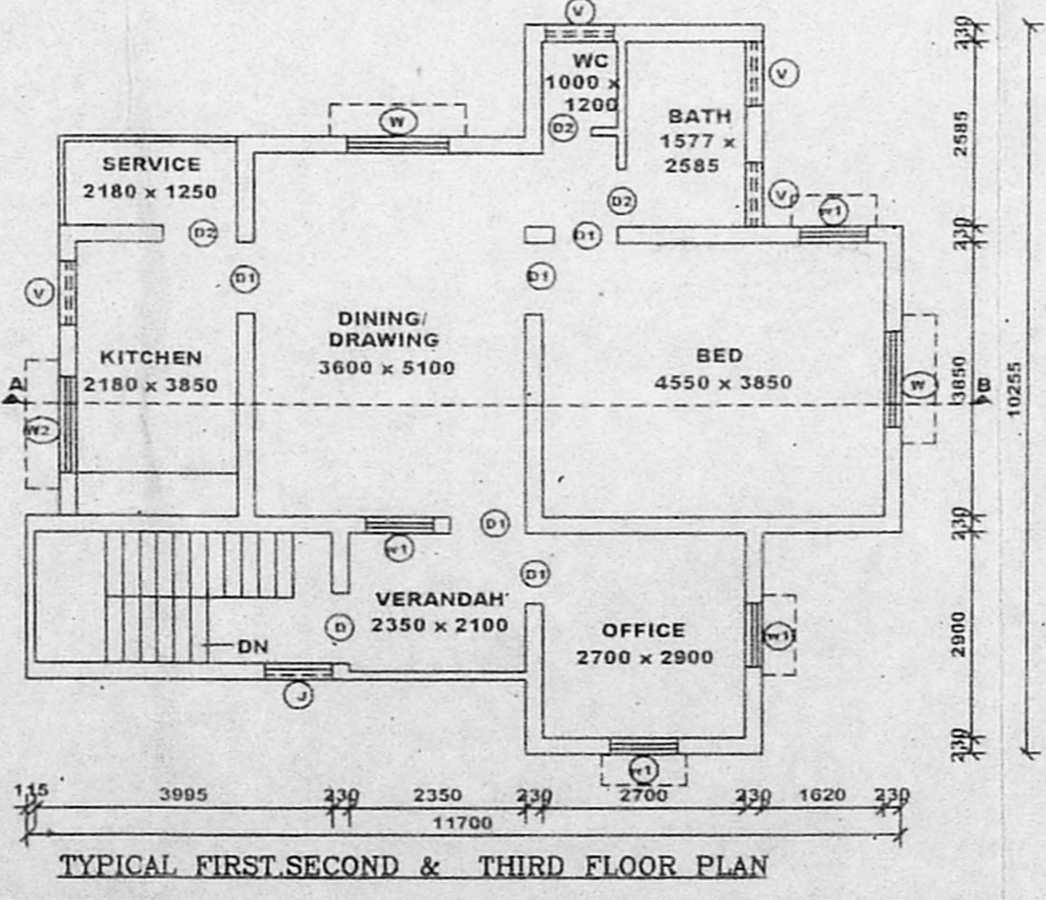
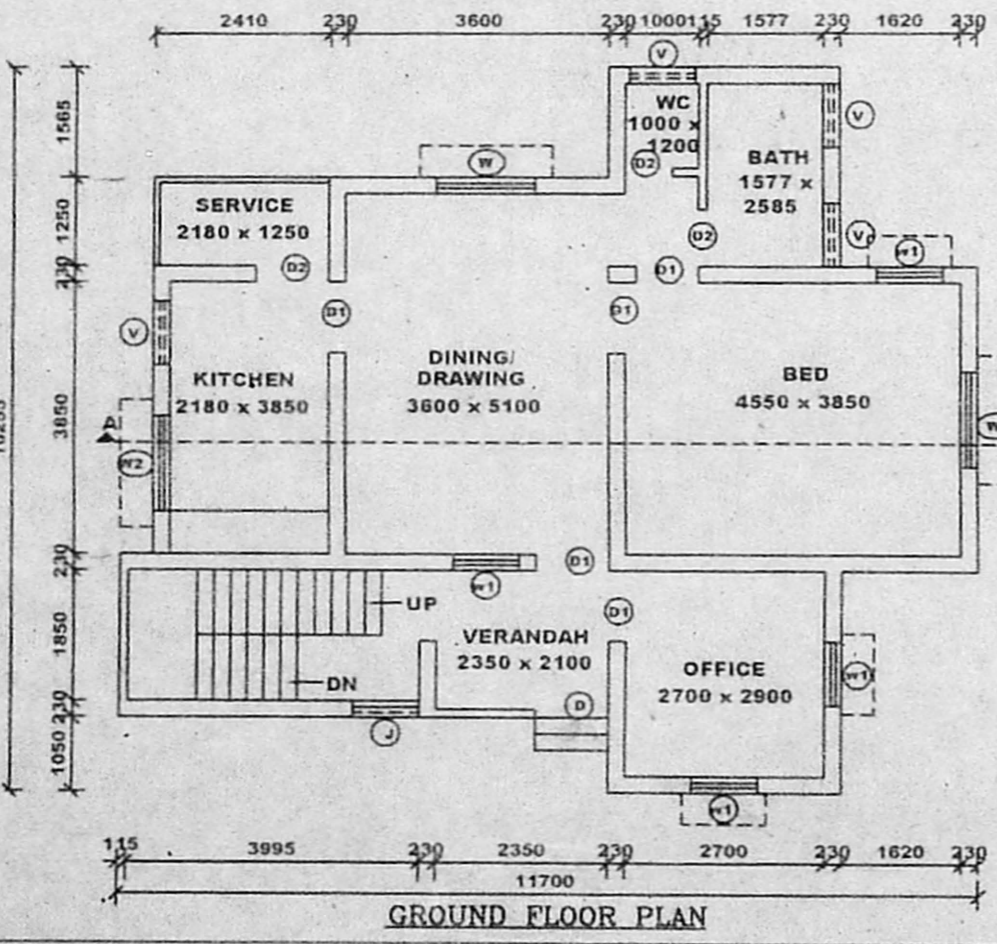

CMDA (B) / No. 1

C. No. B2 / 2603/03

Asst.

Scrutiny

P. A.

12/5/05
A.P.

D.P.

OFFICE COPY

clearance
Planning Permit No. B. Spt. Bldg
I/I/2005

APPROVED

SUBJECT TO THE CONDITIONS IN
THIS OFFICE LETTER

No. B2/2603/03 -5-05

FOR MEMBER SECRETARY
CHENNAI METROPOLITAN
DEVELOPMENT AUTHORITY
CHENNAI - 600 008.

WEATHERING COURSE
PARAPET WALL

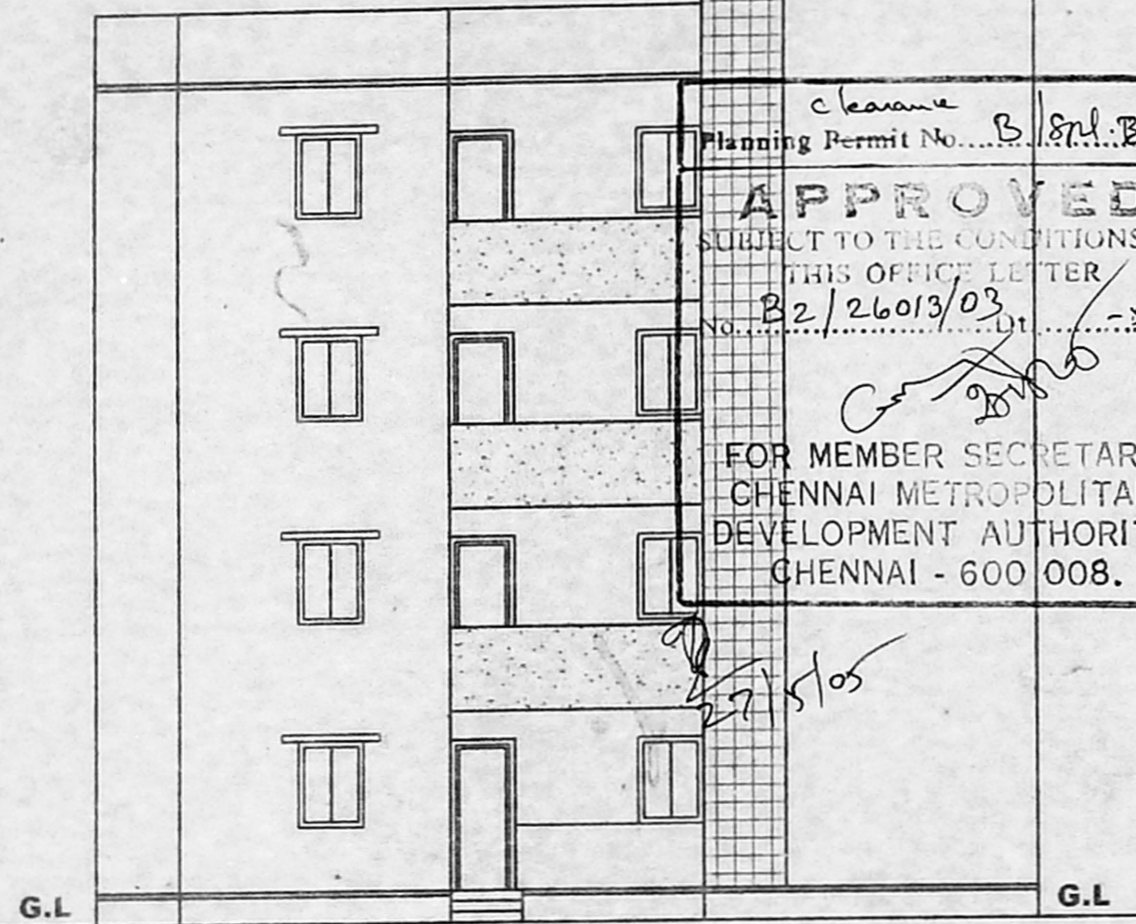

ELEVATION

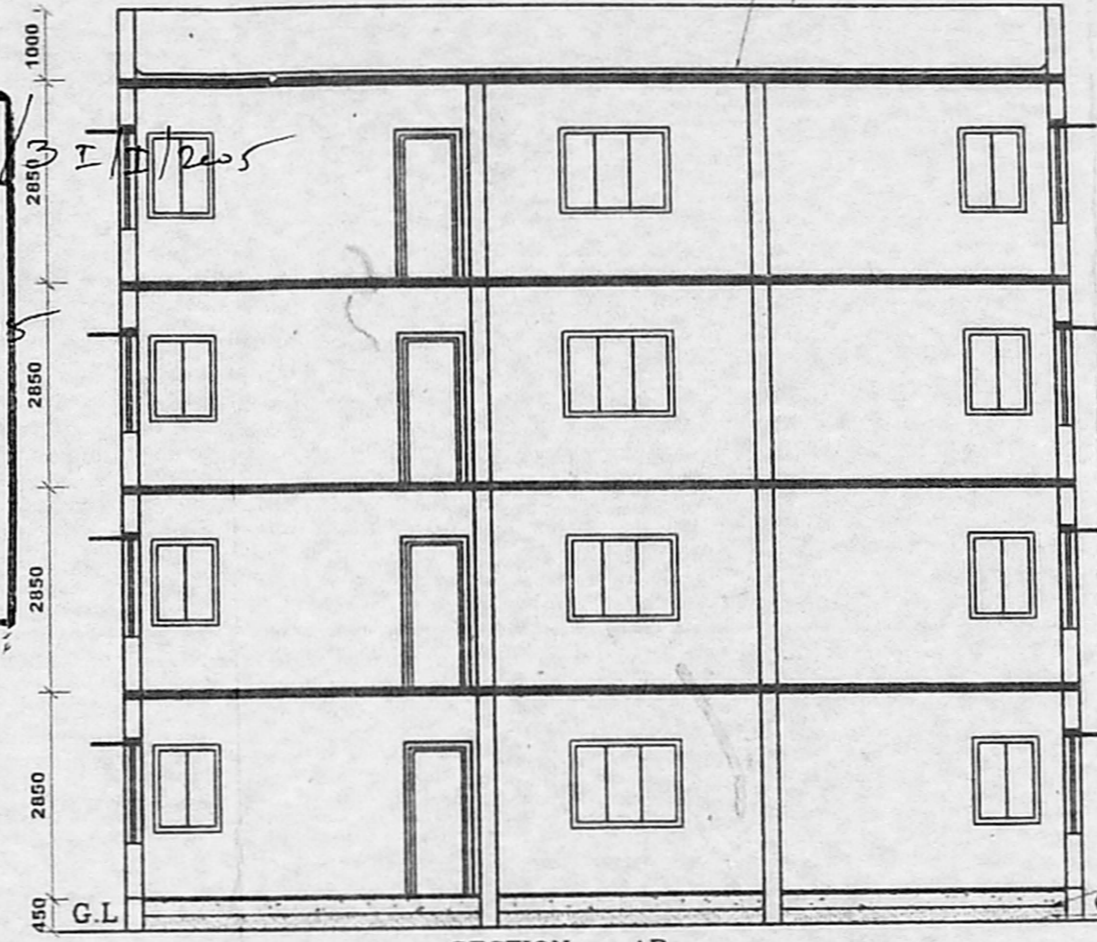

SECTION - AB

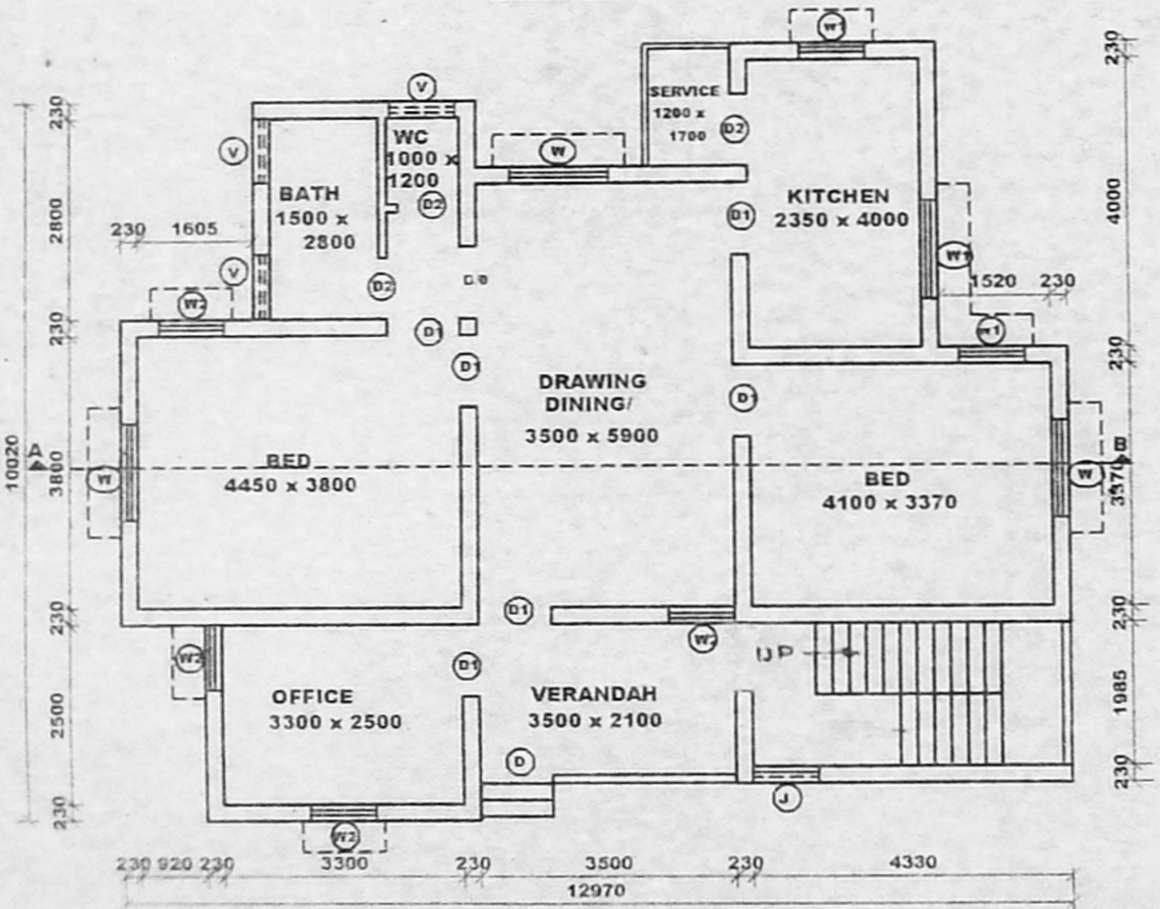

GROUND FLOOR PLAN

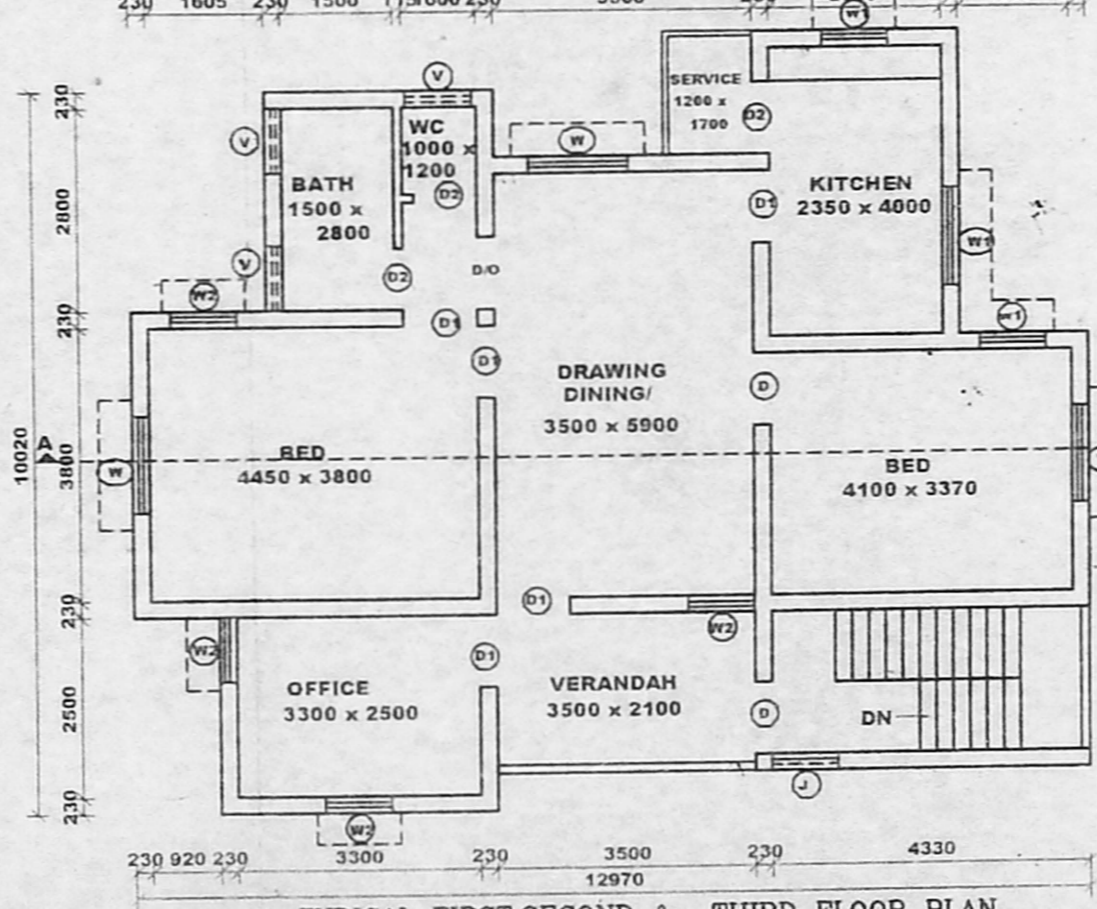

TYPICAL FIRST, SECOND & THIRD FLOOR PLAN

LICENSED SURVEYOR
10/1/05
SUPERINTENDING ENGINEER
TAMILNADU POLICE HOUSING CORPORATION LTD,
Class-I Licensed Building Surveyor
Corporation of Chennai-No. 161/2002-03

APPLICANT

JOINERY DETAIL

D	DOOR	1000 X 2000
D1	DOOR	900 X 2000
D2	DOOR	800 X 2000
W	WINDOW	1500 X 1350
W1	WINDOW	900 X 1350
W2	WINDOW	1350 X 750
V	VENTILATOR	900 X 600

AREA STATEMENT

	SQM
GROUND FLOOR AREA	110.98
FIRST FLOOR AREA	110.98
SECOND FLOOR AREA	110.98
THIRD FLOOR AREA	110.98
TOTAL AREA	443.92

EXISTING INS QUARTERS
CONSTRUCTED BY PWD (YEAR 1980)
R.S.NO. : 5724/i, PART
VILLAGE : MAMBALAM
TOWN/TALUK : MAMBALAM - GUINDY
DISTRICT : CHENNAI

Scale : - 1:100
BLOCK
E & F